

- NOTES:
1. SAW CUT CRACKS GREATER THAN 1/16" TO 1/4" WIDE X 1/4" DEEP
 2. REMOVE DUST AND APPLY ARMORMASTIC 200, TOOL FLUSH AND ALLOW TO DRY OVERNIGHT.
 3. APPLY 9" STRIP OF ARMORSHEET 600/601 OVER HAIRLINE CRACKS, COLD JOINTS. INSTALL ARMORSHEET 600/601
 4. INSTALL ARMORDRAIN

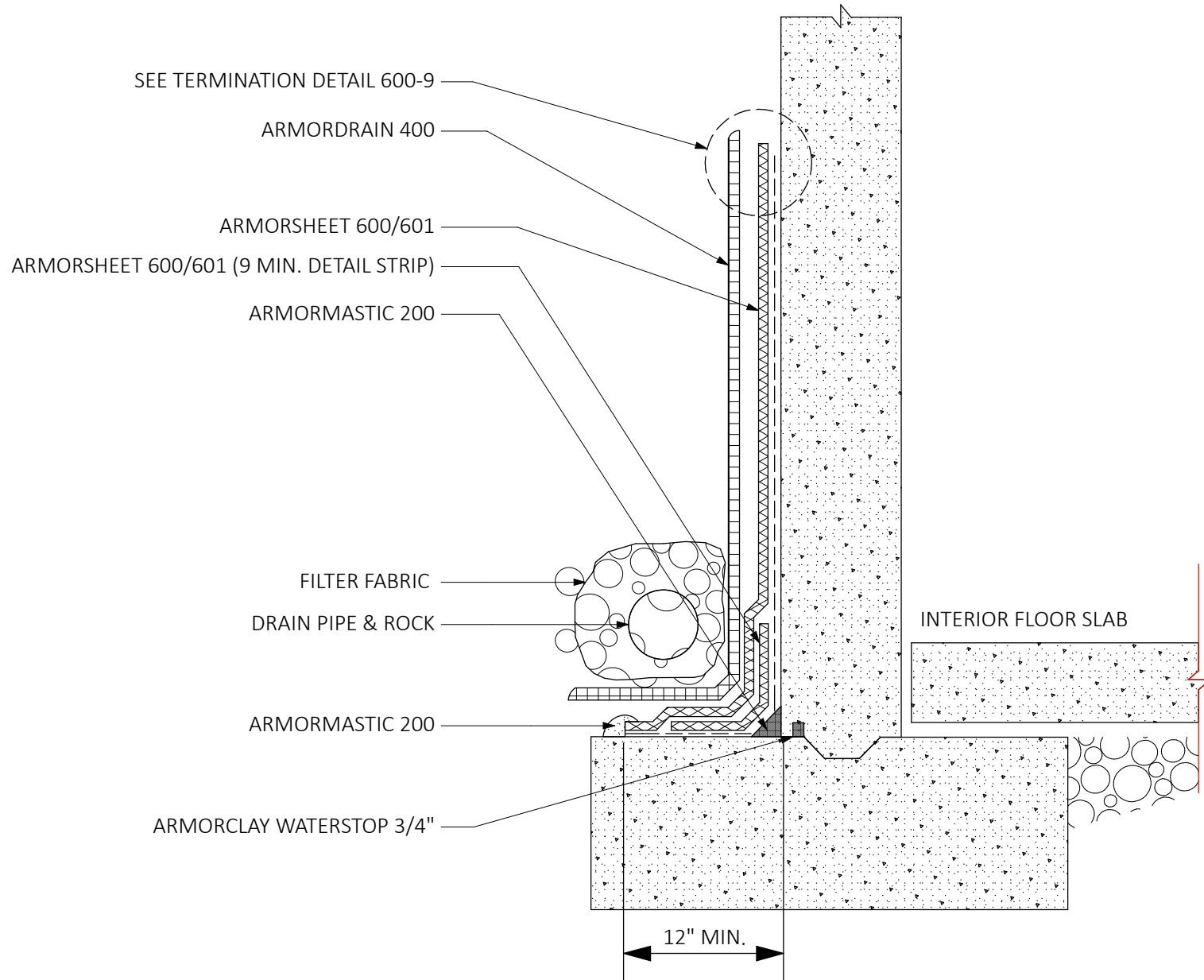

600 / 2A

FOOTING CROSS SECTION

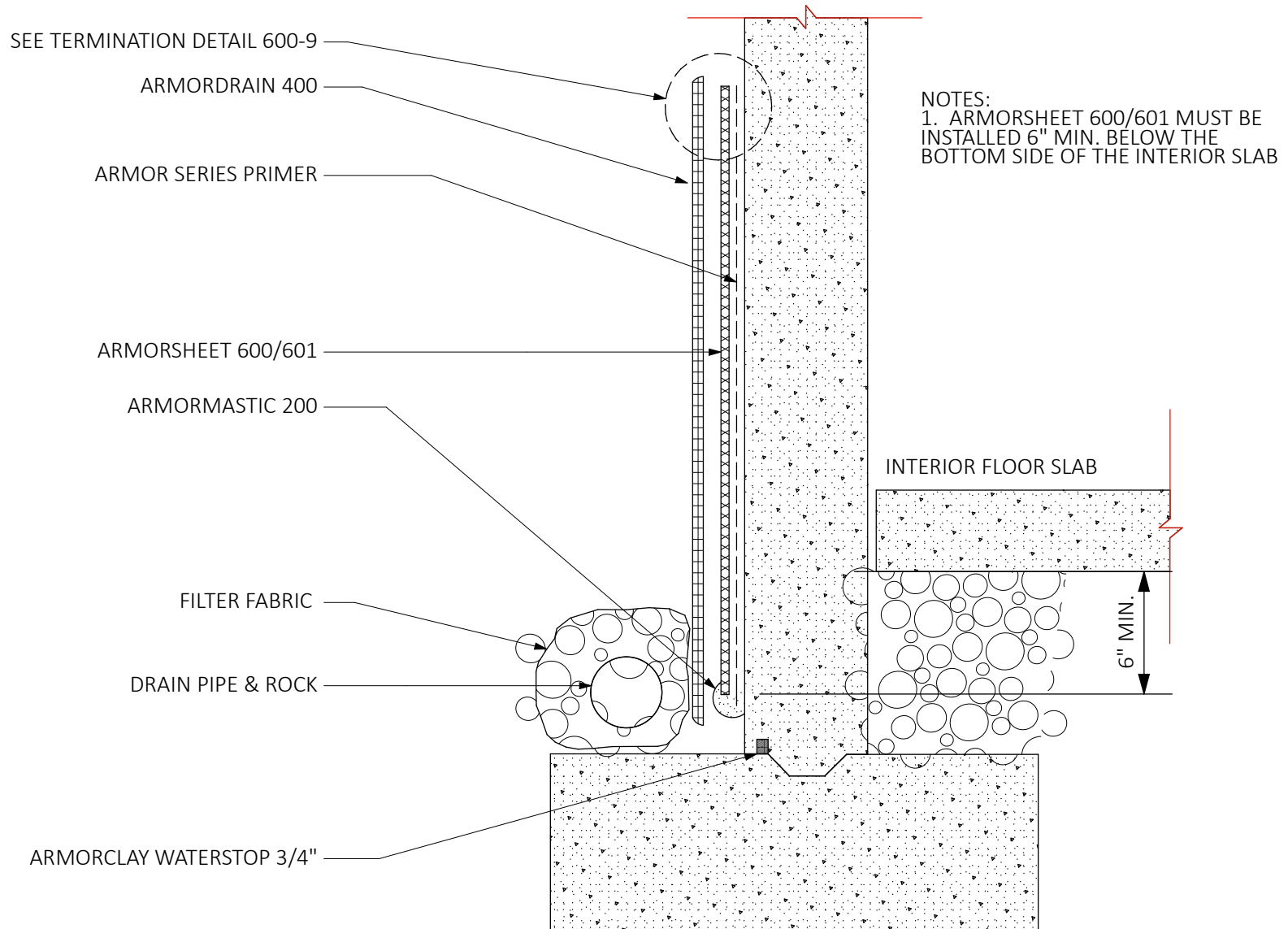

600 / 2B

ELEVATED INTERIOR SLAB FOOTING CROSS SECTION

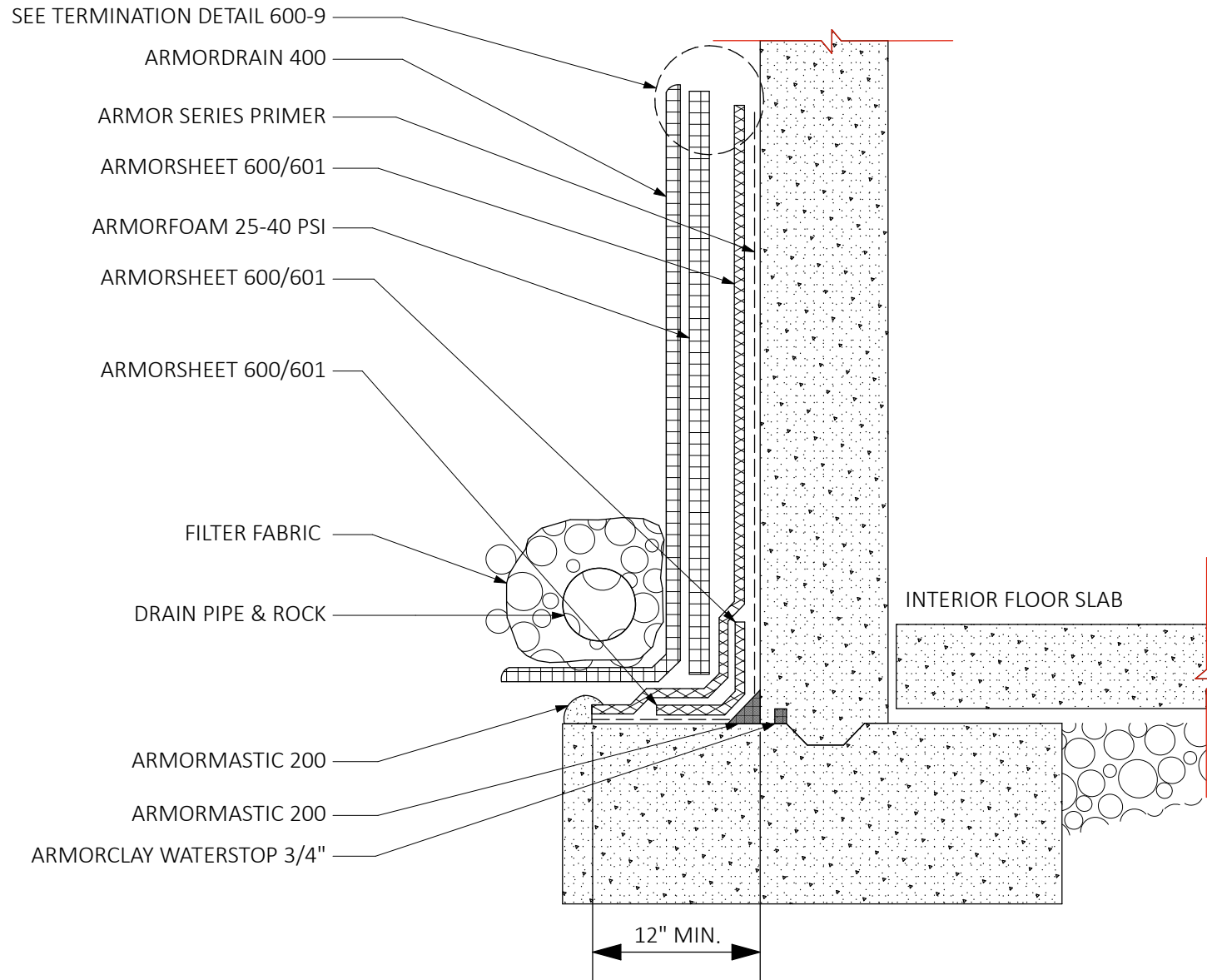

600 / 2C

FOOTING CROSS SECTION WITH INSULATION



**WATERPROOFING &
BUILDING PRODUCTS**

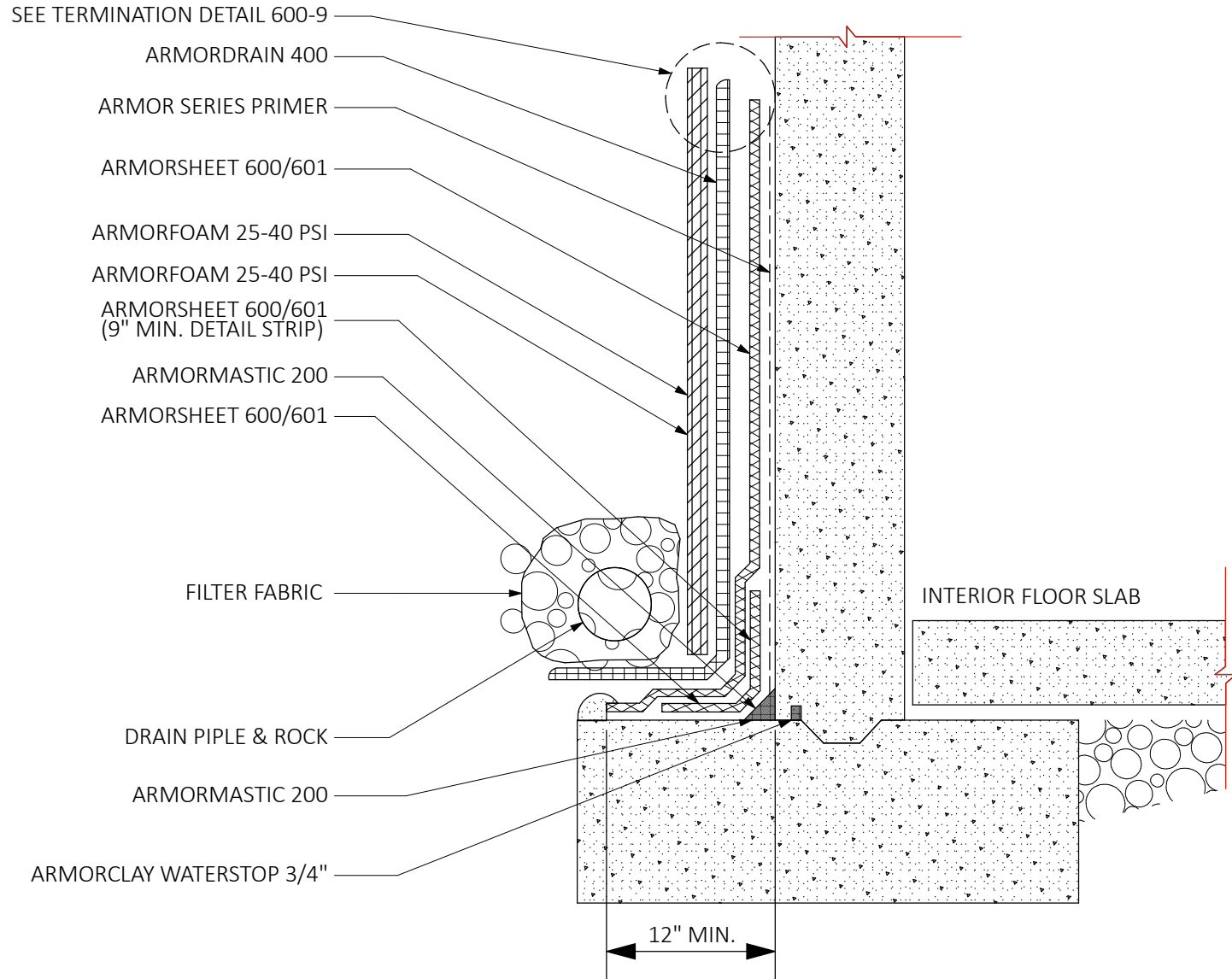

600 / 2D

FOOTING CROSS SECTION WITH INSULATION

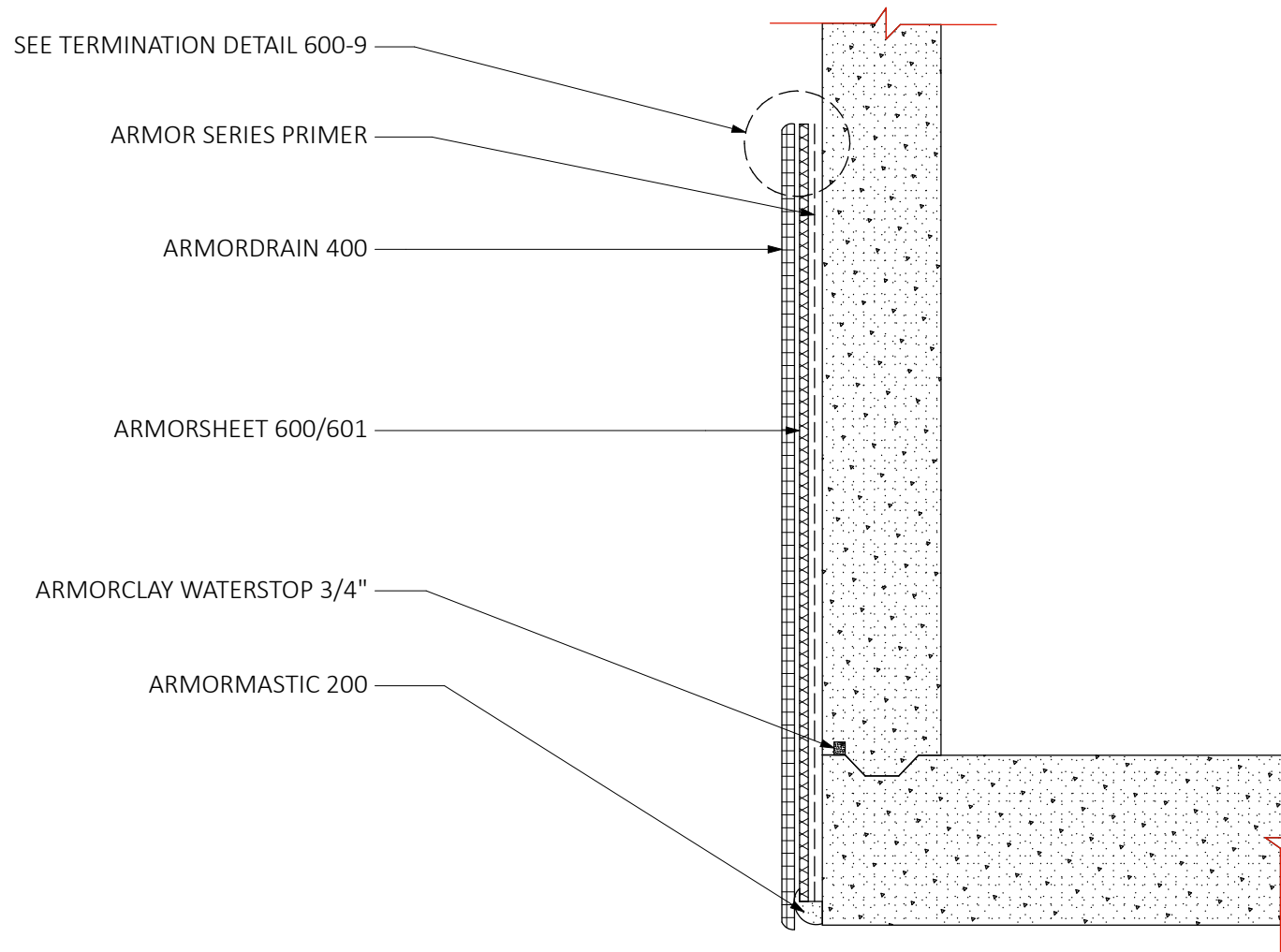

600 / 2E

MAT SLAB CROSS SECTION



**WATERPROOFING &
BUILDING PRODUCTS**

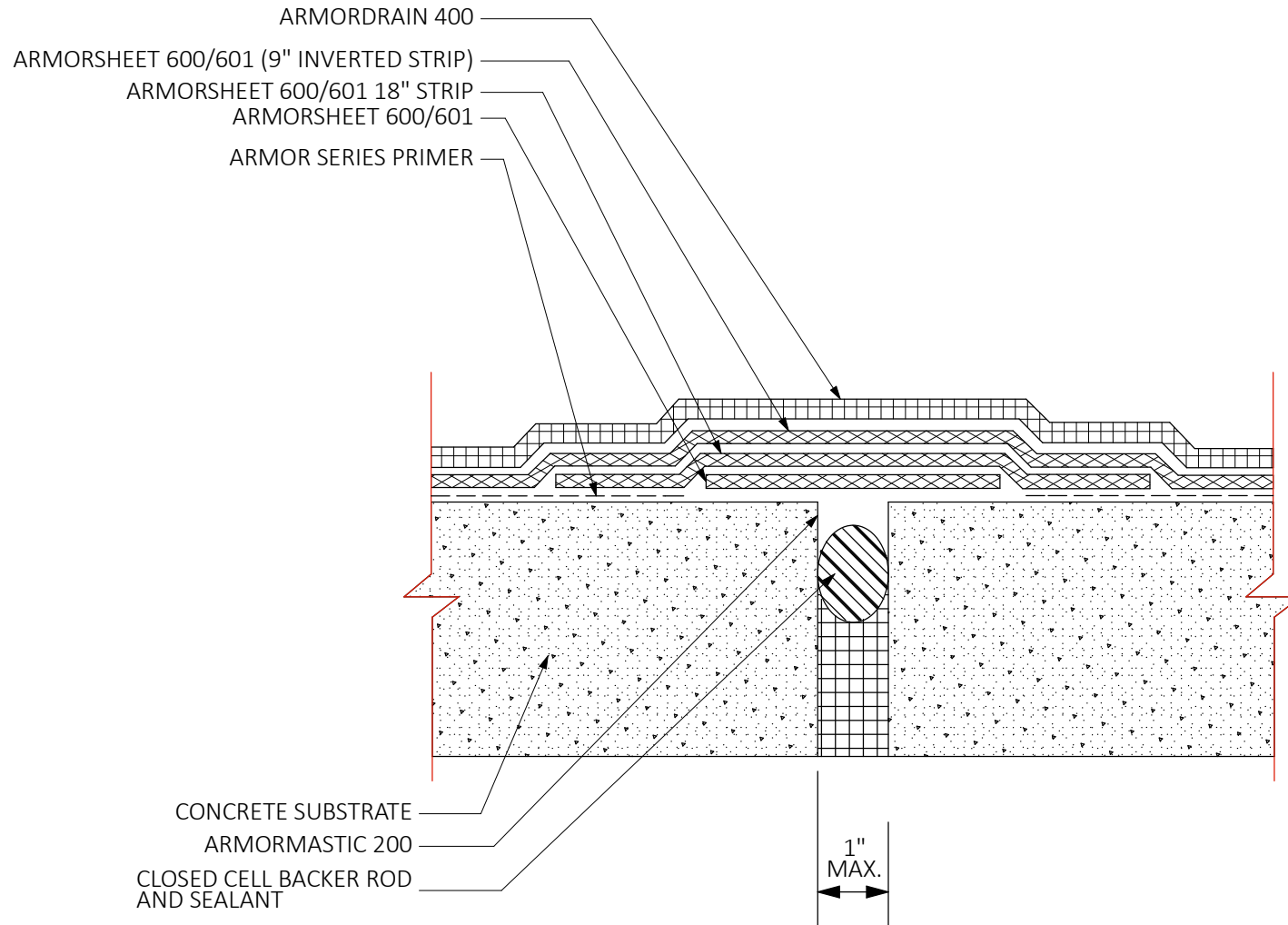

600 / 3A

1" EXPANSION JOINT COVER (WALL OR DECK)



ARMORSHEET 600/601 TERMINATION DETAIL

- ARMOR SERIES PRIMER
- ARMORSHEET 600/601
- ARMORSHEET 600/601 (18" STRIP)
- ARMORSHEET 600/601 (9" INVERTED STRIP)
- ARMORDRAIN 400

- ARMORMASTIC 200
- BACKER ROD
- CONCRETE DECK

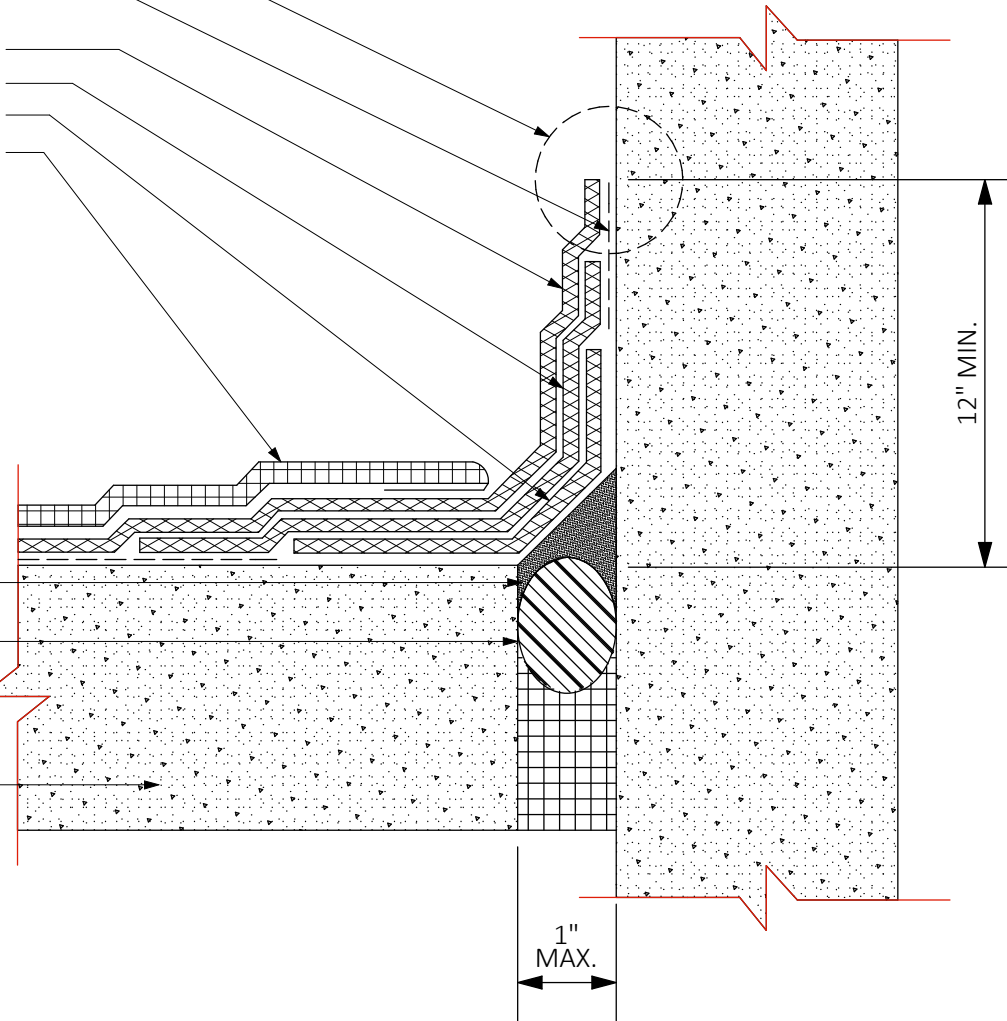

600 / 3B

1" EXPANSION JOINT COVER DECK TO WALL OR CURB



**WATERPROOFING &
BUILDING PRODUCTS**

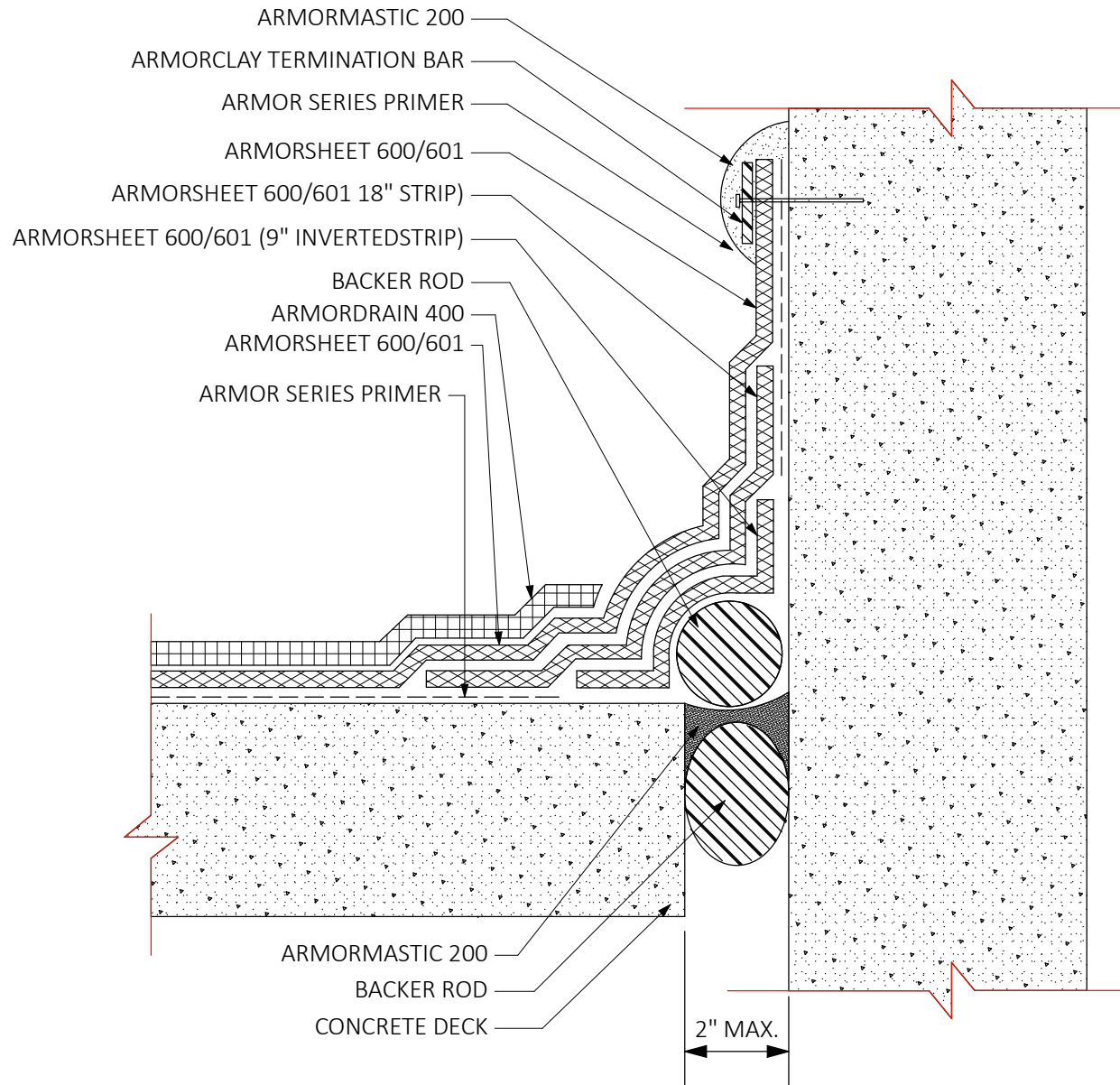

600 / 3C

2" OR LESS PERIMETER BELOW EXPANSION JOINT



**WATERPROOFING &
BUILDING PRODUCTS**

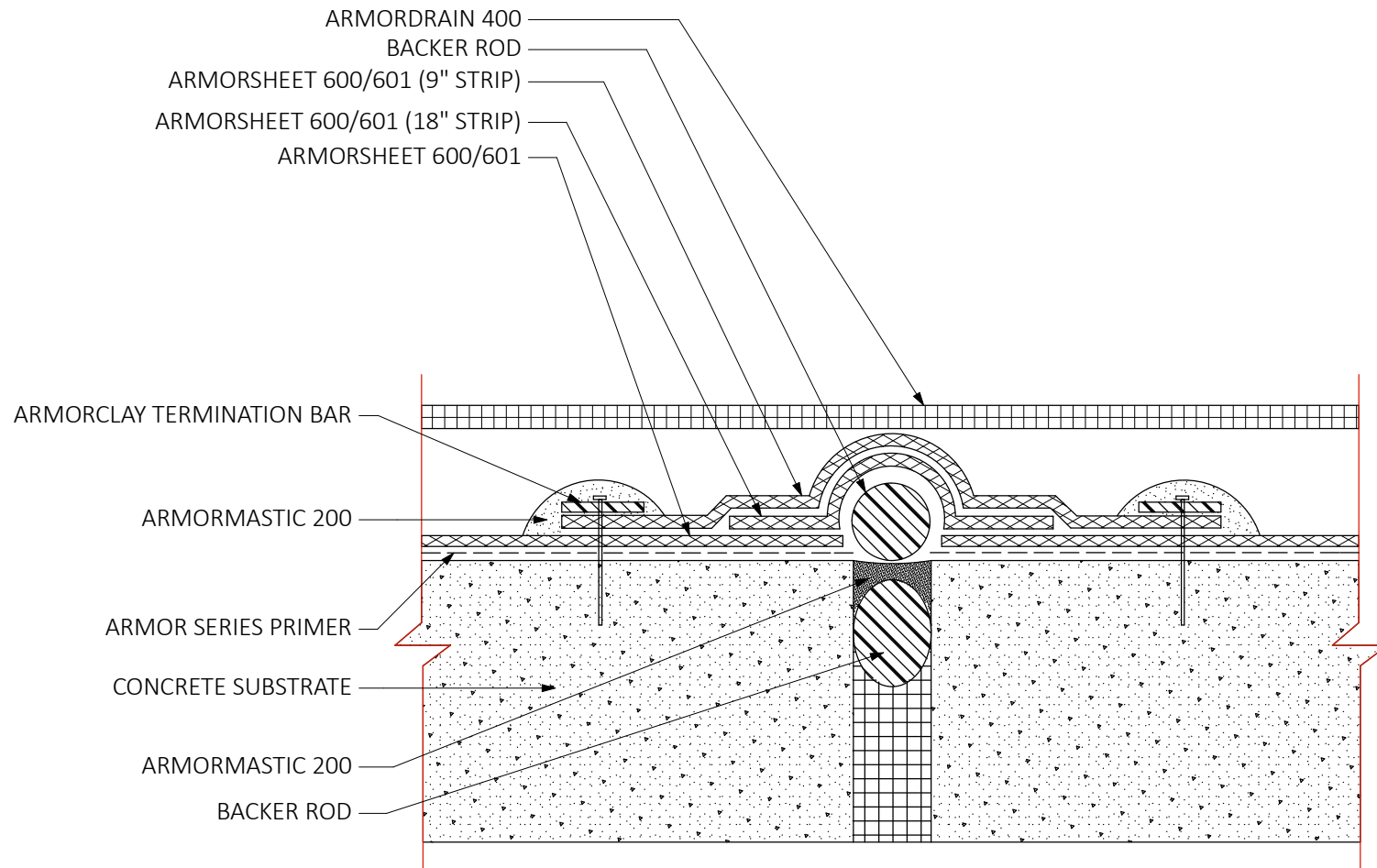

600 / 3D

2" OR LESS BELOW EXPANISON EXPANSION JOINT
(DECK OR WALL)

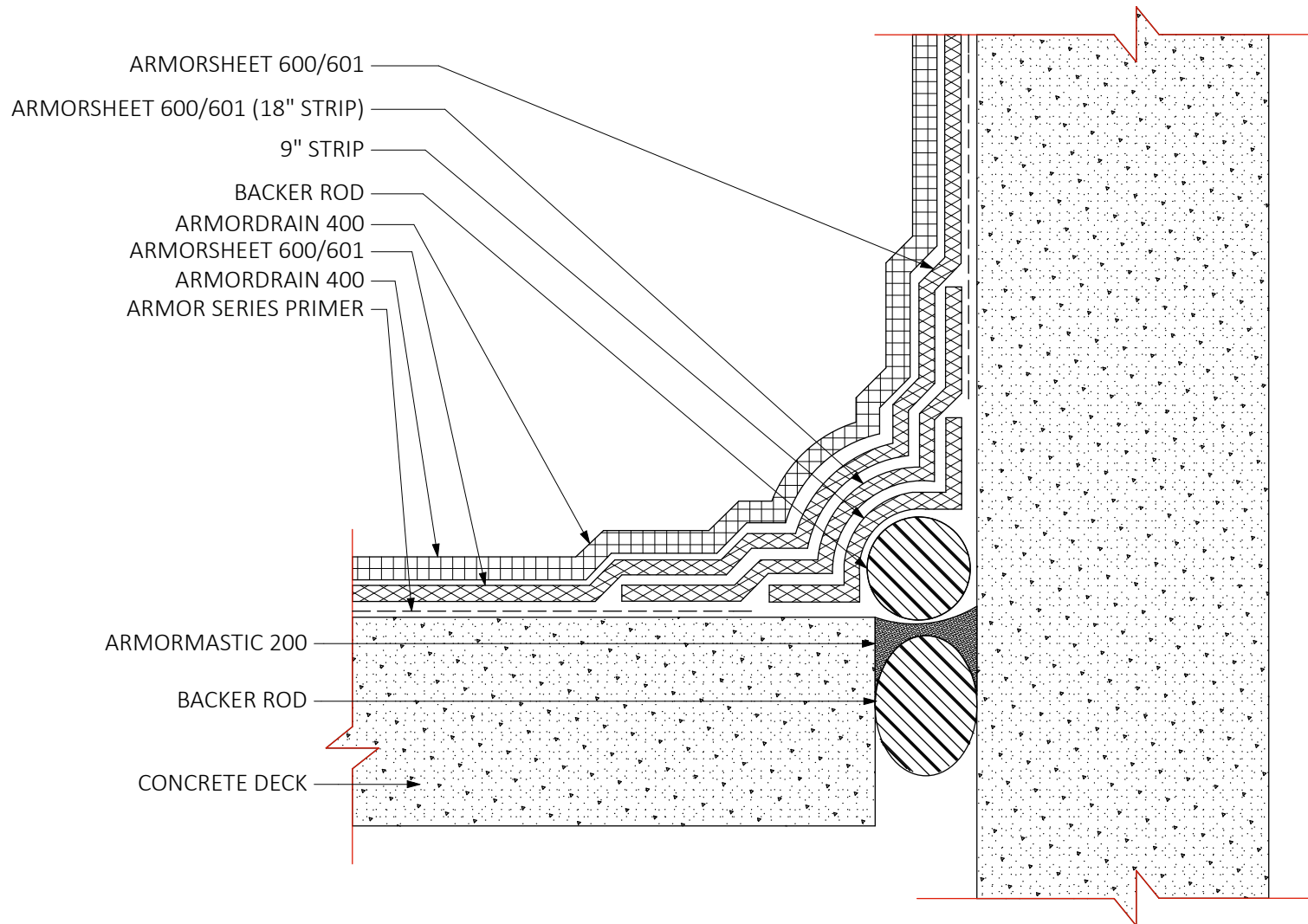

600 / 3E

2" INSIDE CORNER WALL
EXPANSION JOINT / CONTROL

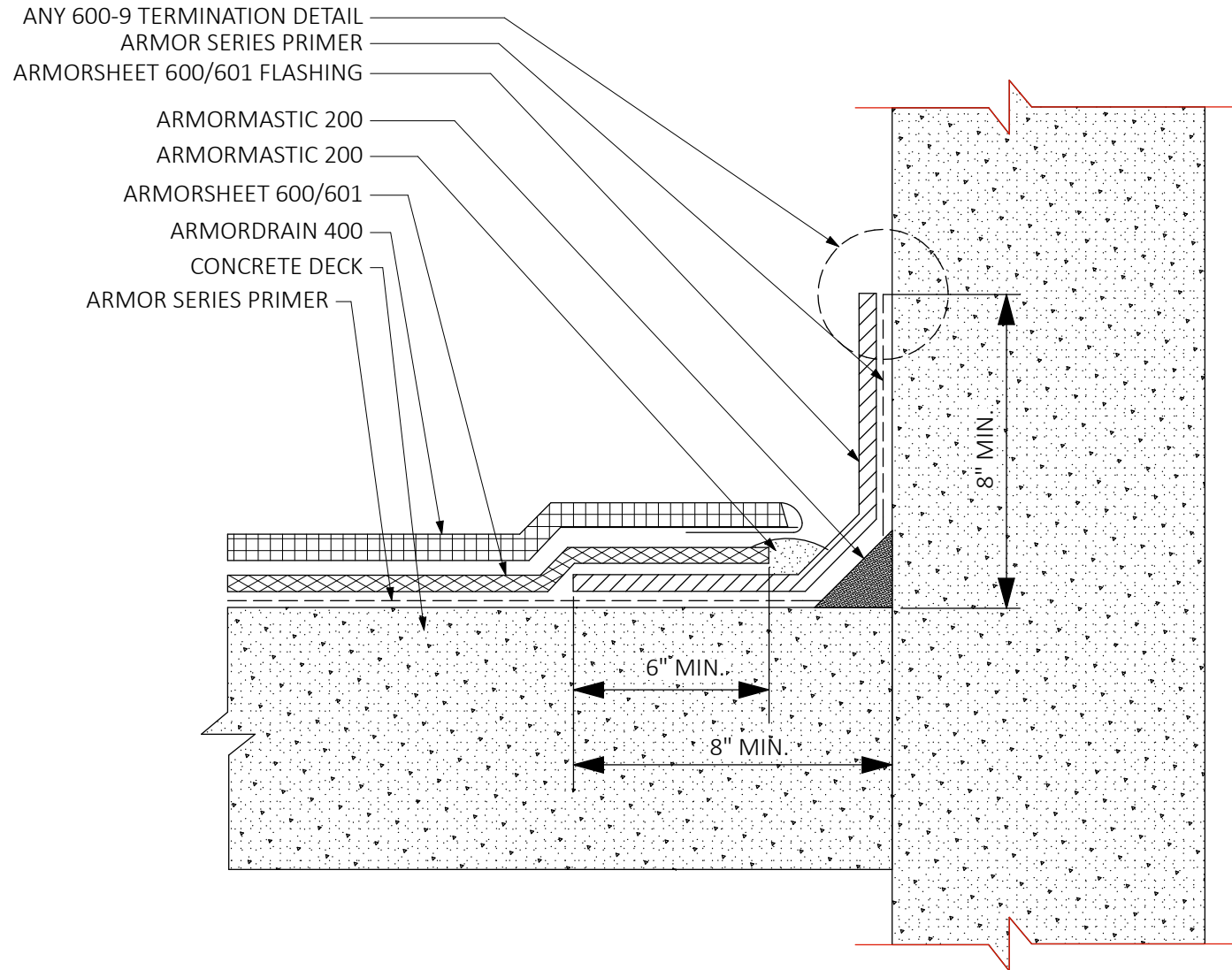

600 / 4A

FLASHING AT DECK TO CURB OR PARAPET

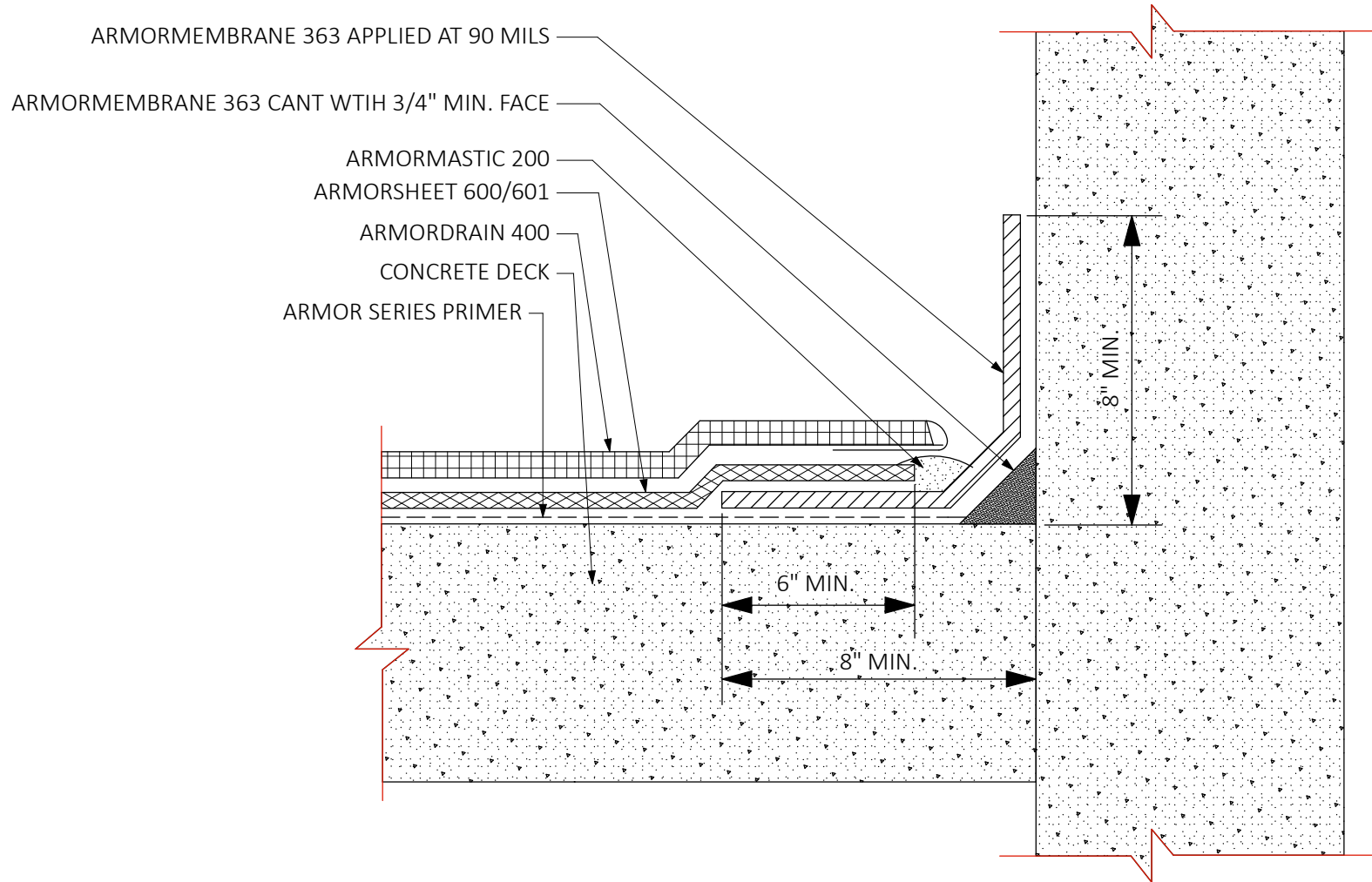

600 / 4B

FLASHING AT DECK TO CURB OR PARAPET



**WATERPROOFING &
BUILDING PRODUCTS**

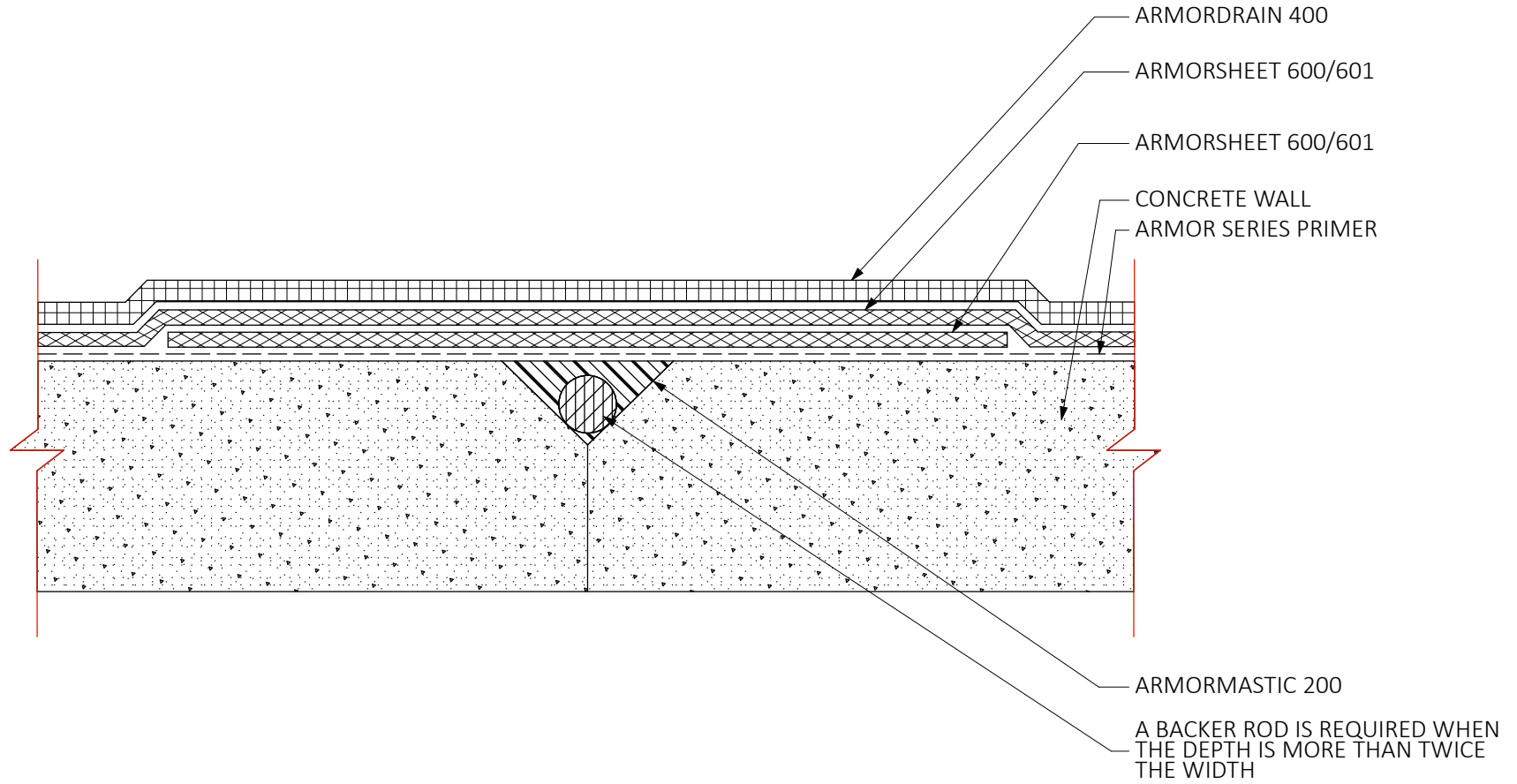

600 / 4C

"V" WALL CONTROL JOINT



**WATERPROOFING &
BUILDING PRODUCTS**

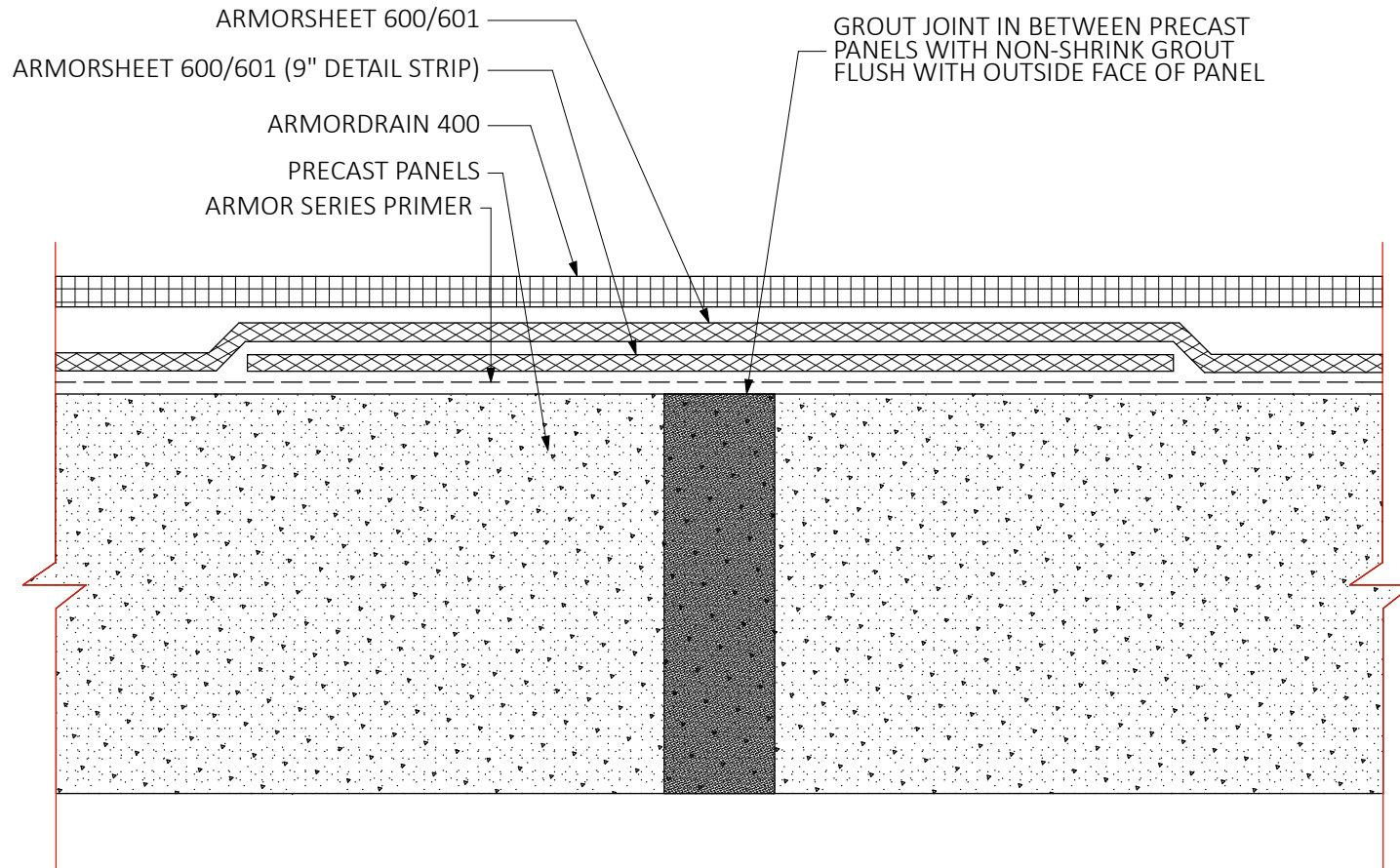

600 / 4D

NON-MOVING GROUTED PRECAST JOINT (WALL OR DECK)



**WATERPROOFING &
BUILDING PRODUCTS**

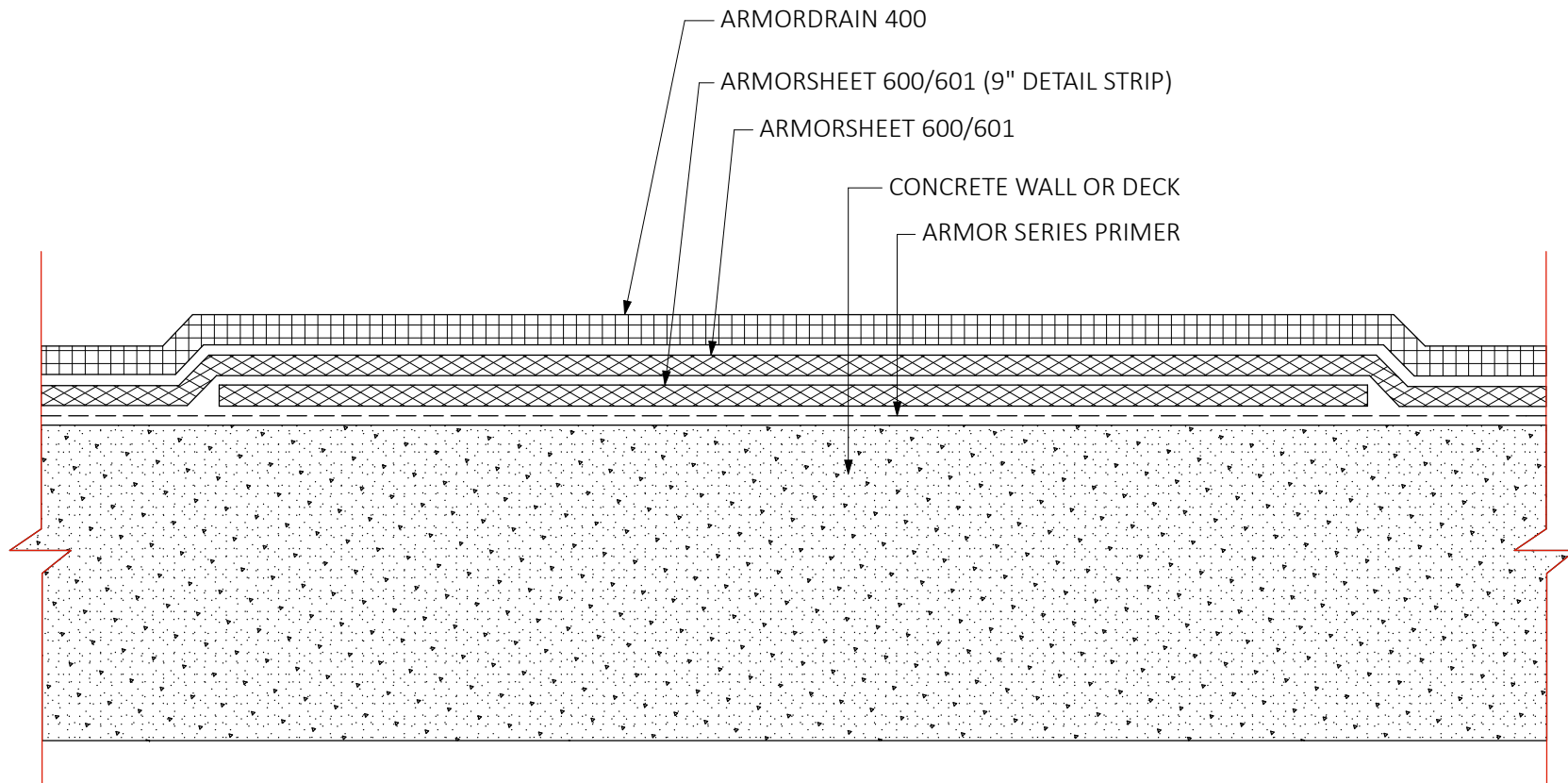

600 / 4E

CONTROL JOINT (WALL OR DECK)



**WATERPROOFING &
BUILDING PRODUCTS**

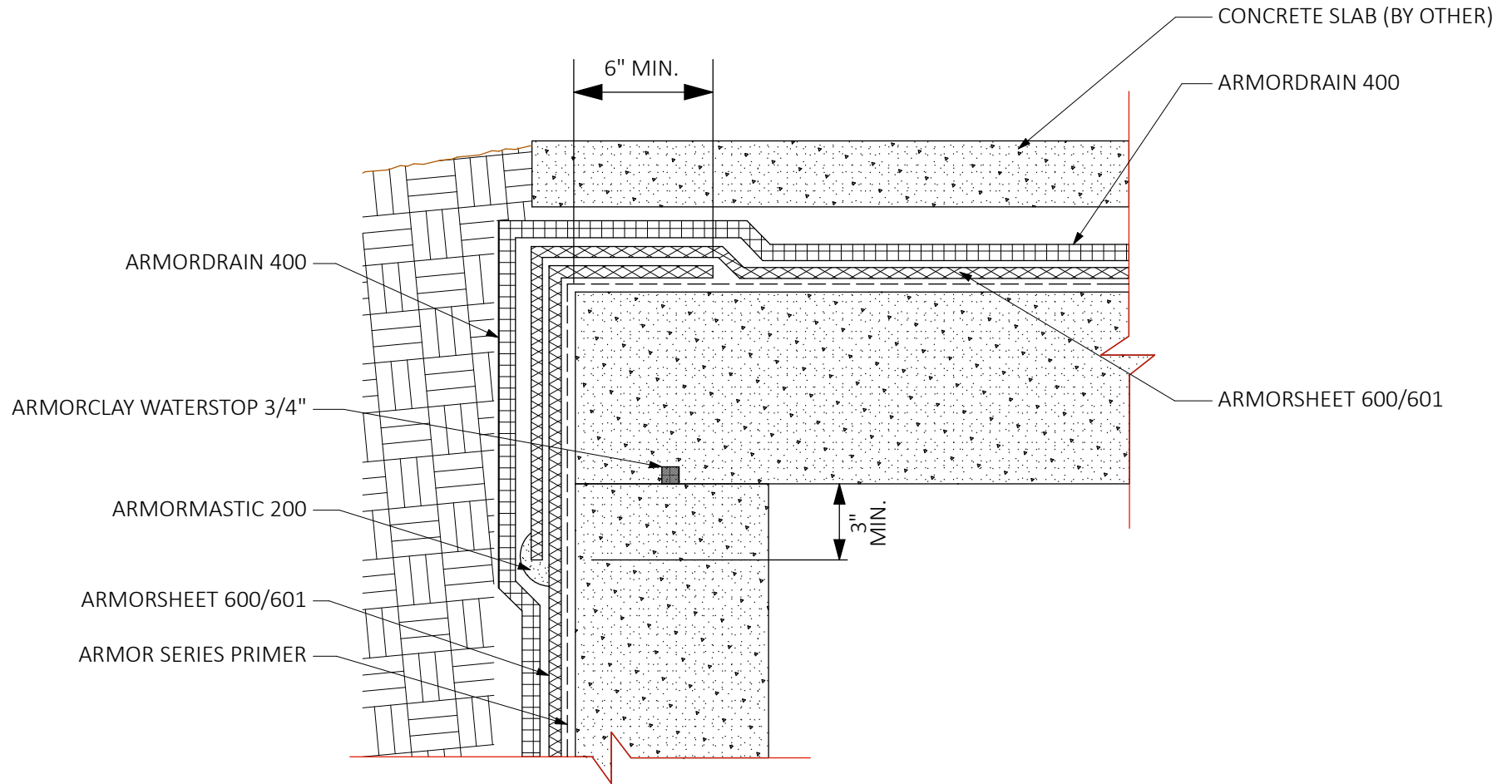

600 / 5A

TUNNEL / EARTH SHELTER STRUCTURE OUTSIDE CORNER

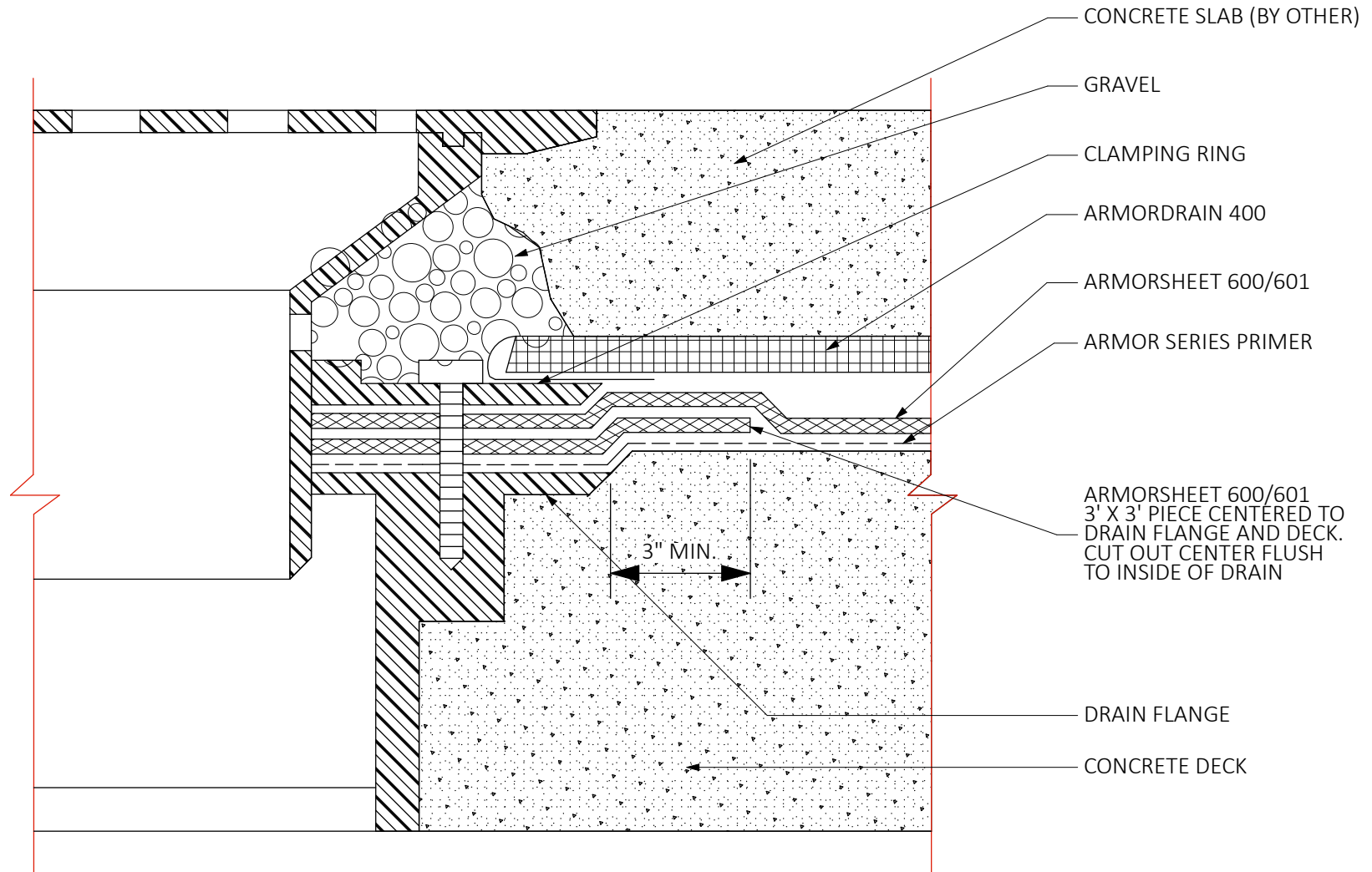

600 / 6

DUAL LEVEL DRAIN

NOTES:
1. ABRABE PVC PIPE PRIOR TO
APPLY ARMORSHEET 600/601
2. METAL PIPES SHOULD BE
BRIGHTENED PRIOR TO APPLICATION

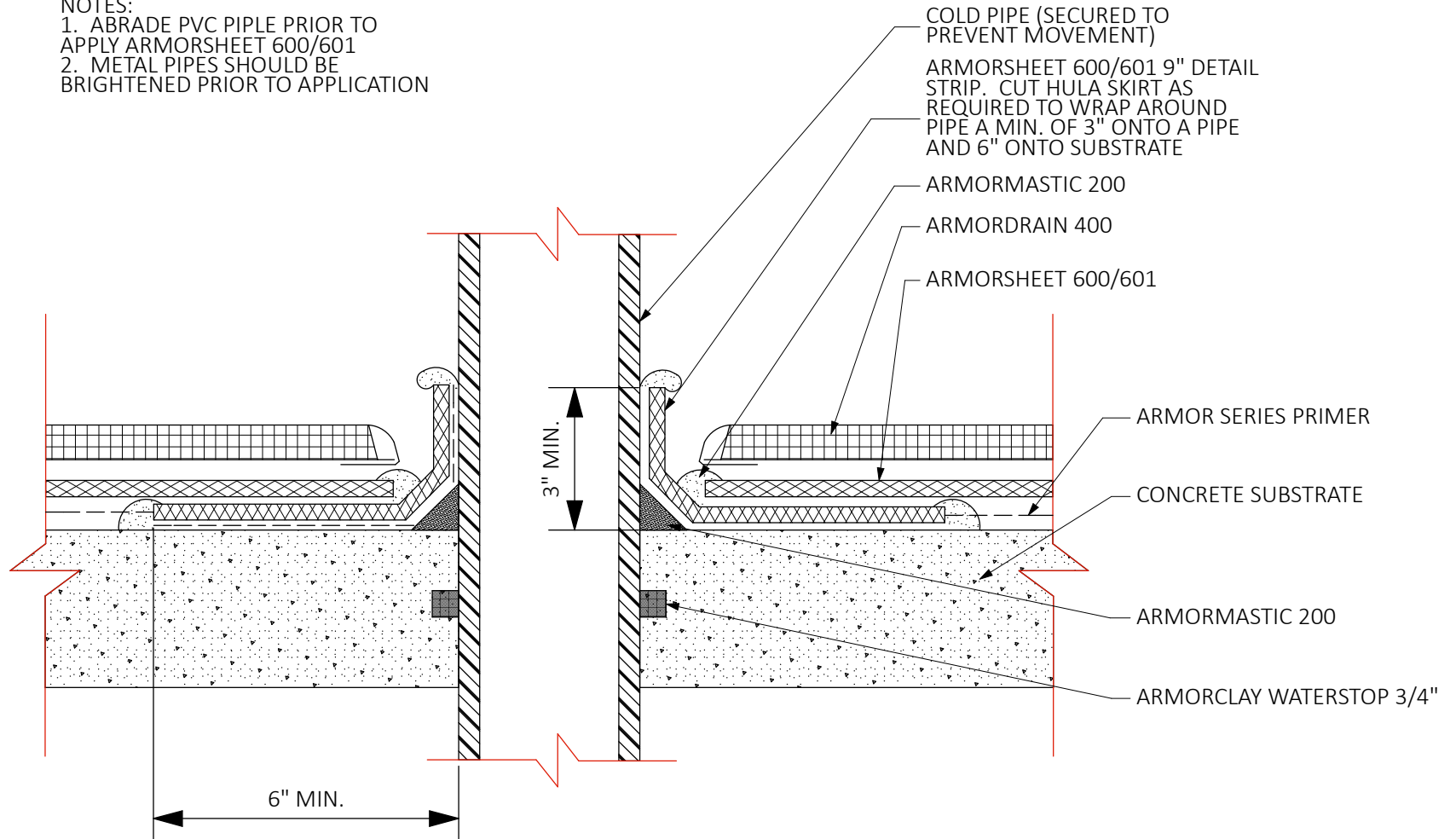

600 / 8A

PIPE PENETRATIONS WITH SHEET FLASHINGS

NOTES:
1. ABRABE PVC PIPE PRIOR TO
APPLY ARMORMEMBRANE 363
2. METAL PIPES SHOULD BE
BRIGHTENED PRIOR TO APPLICATION

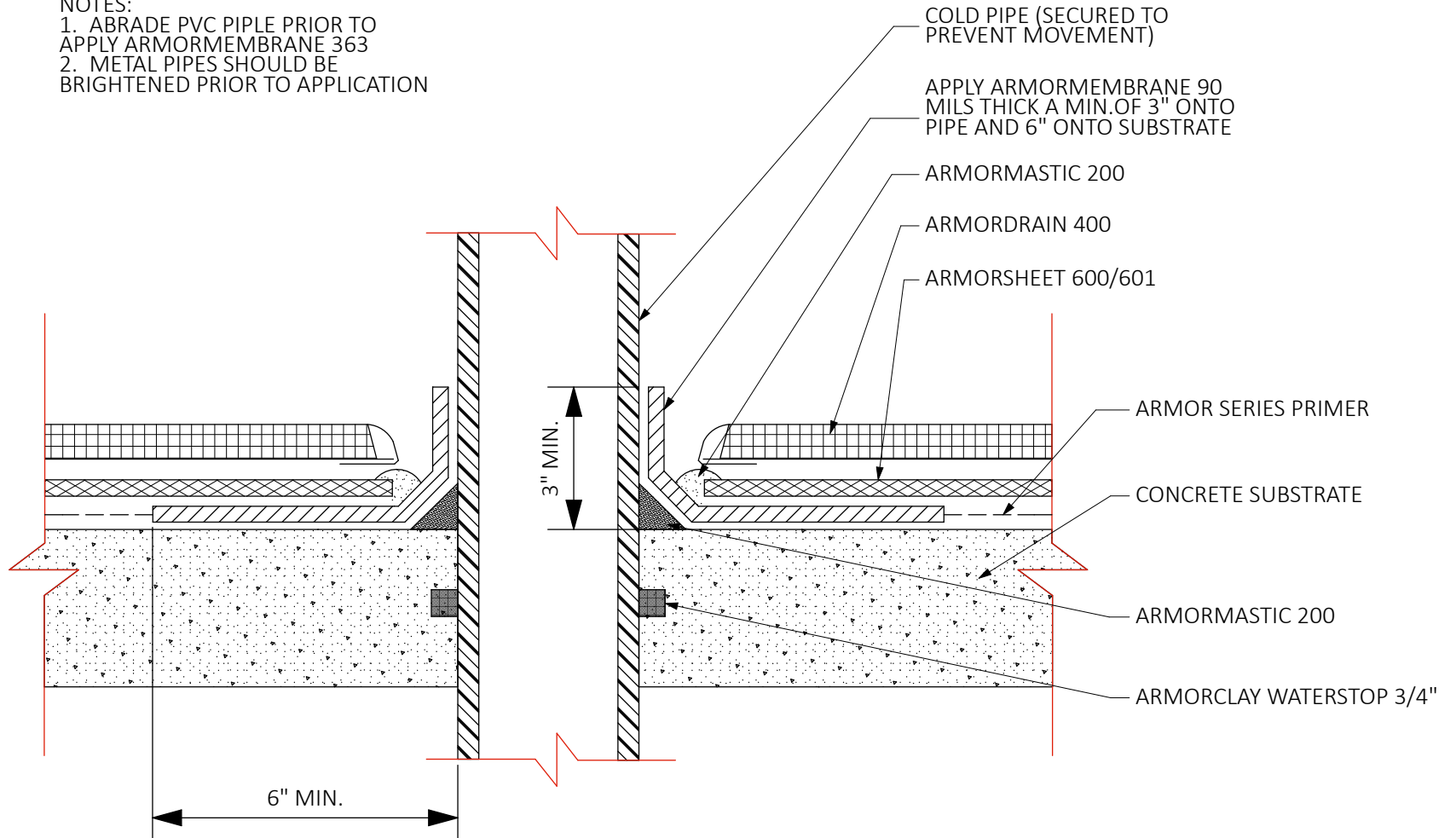

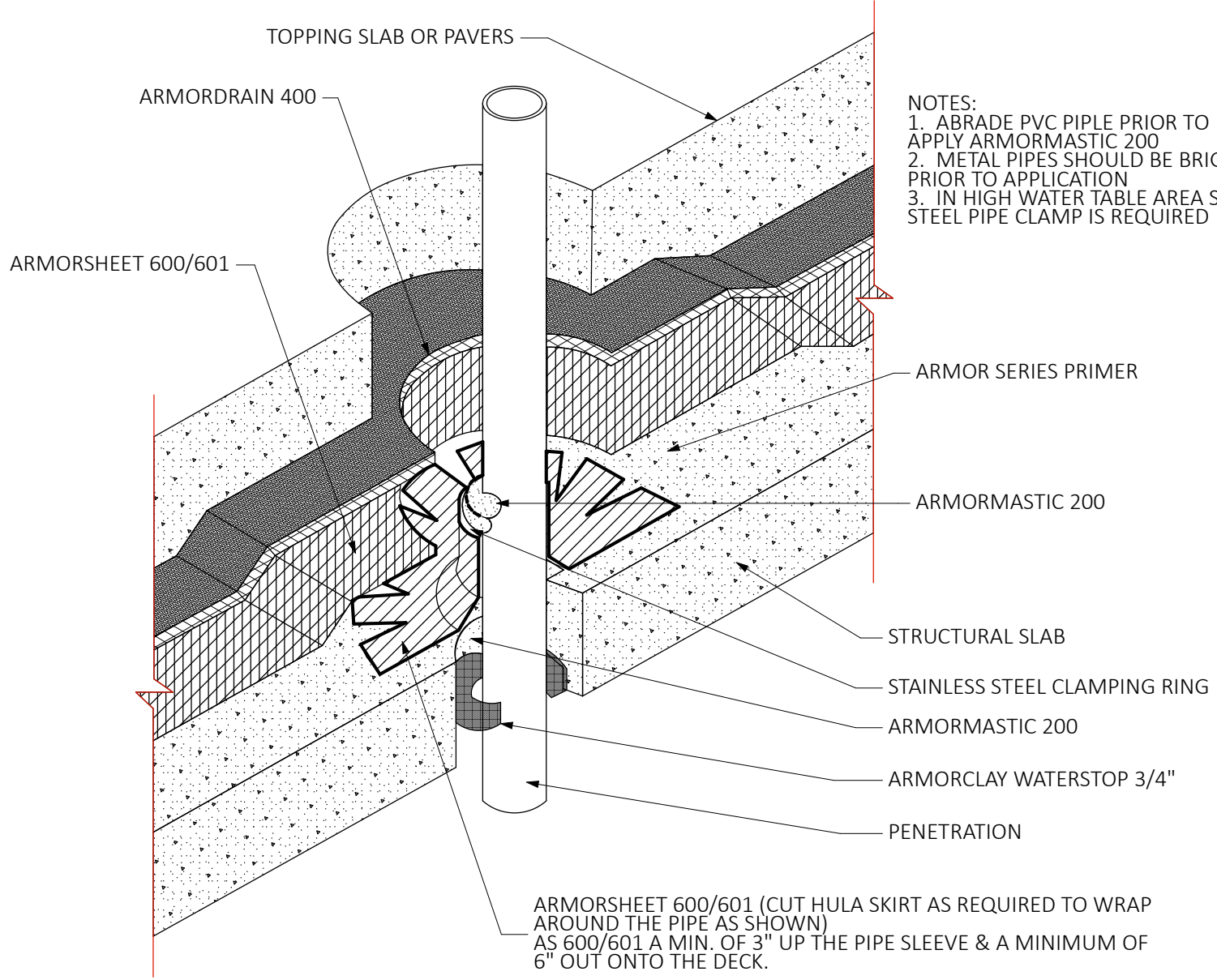

- NOTES:
1. ABRABE PVC PIPE PRIOR TO APPLY ARMORMASTIC 200
 2. METAL PIPES SHOULD BE BRIGHTENED PRIOR TO APPLICATION
 3. IN HIGH WATER TABLE AREA STAINLESS STEEL PIPE CLAMP IS REQUIRED

ARMORSHEET 600/601 (CUT HULA SKIRT AS REQUIRED TO WRAP AROUND THE PIPE AS SHOWN) AS 600/601 A MIN. OF 3" UP THE PIPE SLEEVE & A MINIMUM OF 6" OUT ONTO THE DECK.

600 / 8C

SLAB PENETRATIONS WITH SHEET FLASHINGS

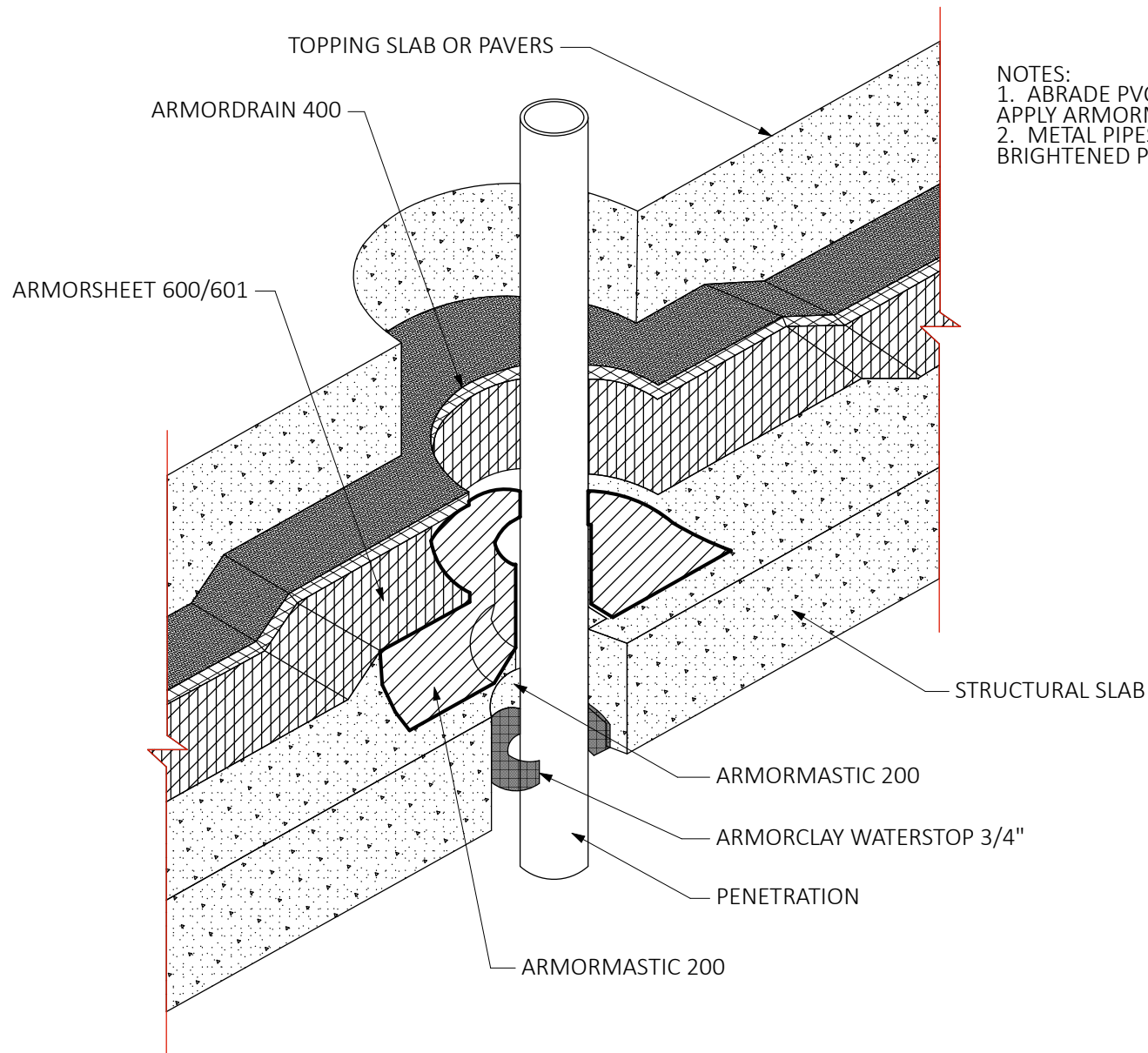

- NOTES:
1. ABRABE PVC PIPE PRIOR TO APPLY ARMORMASTIC 200
 2. METAL PIPES SHOULD BE BRIGHTENED PRIOR TO APPLICATION

600 / 8D

SLAB PENETRATIONS WITH LIQUID FLASHINGS

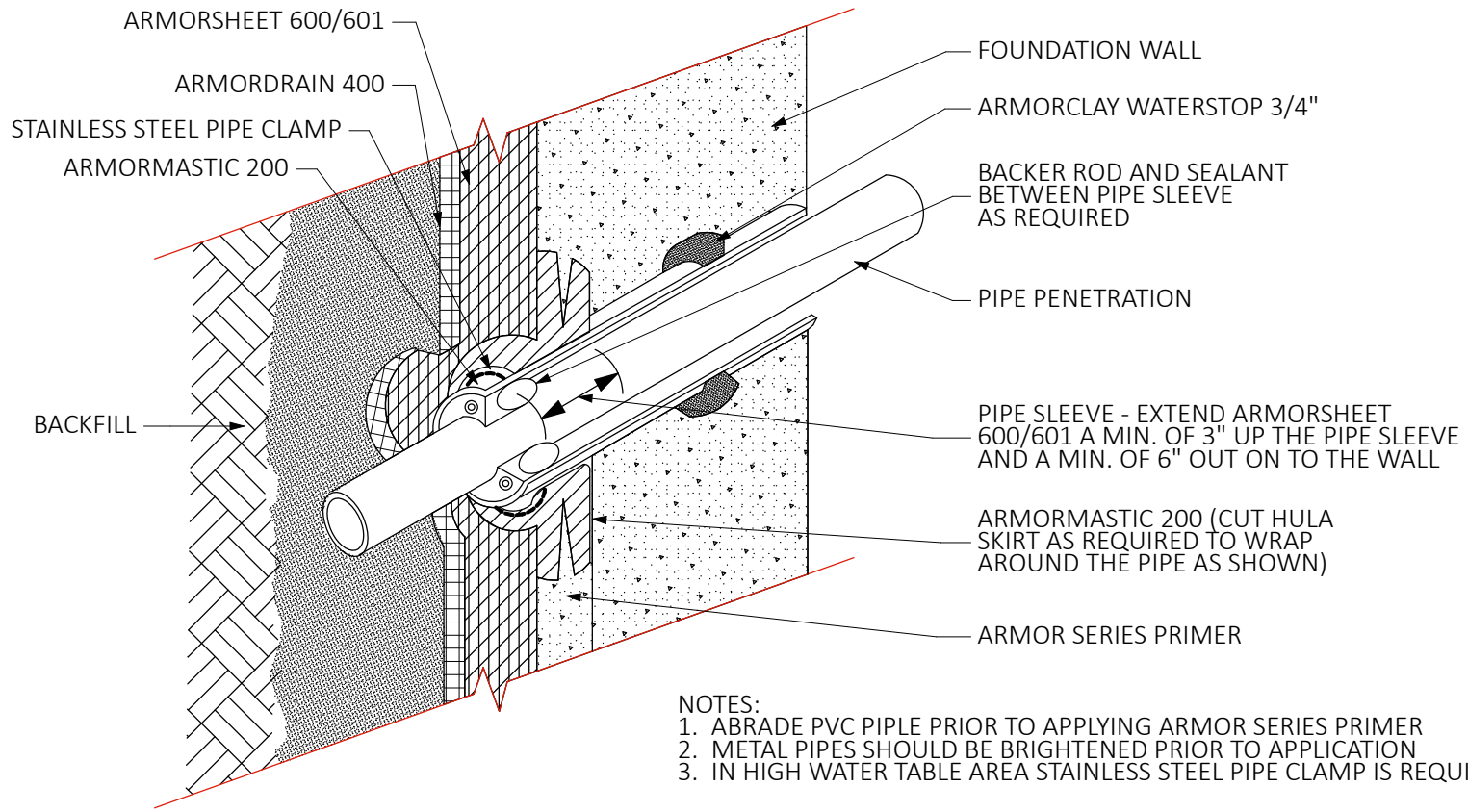

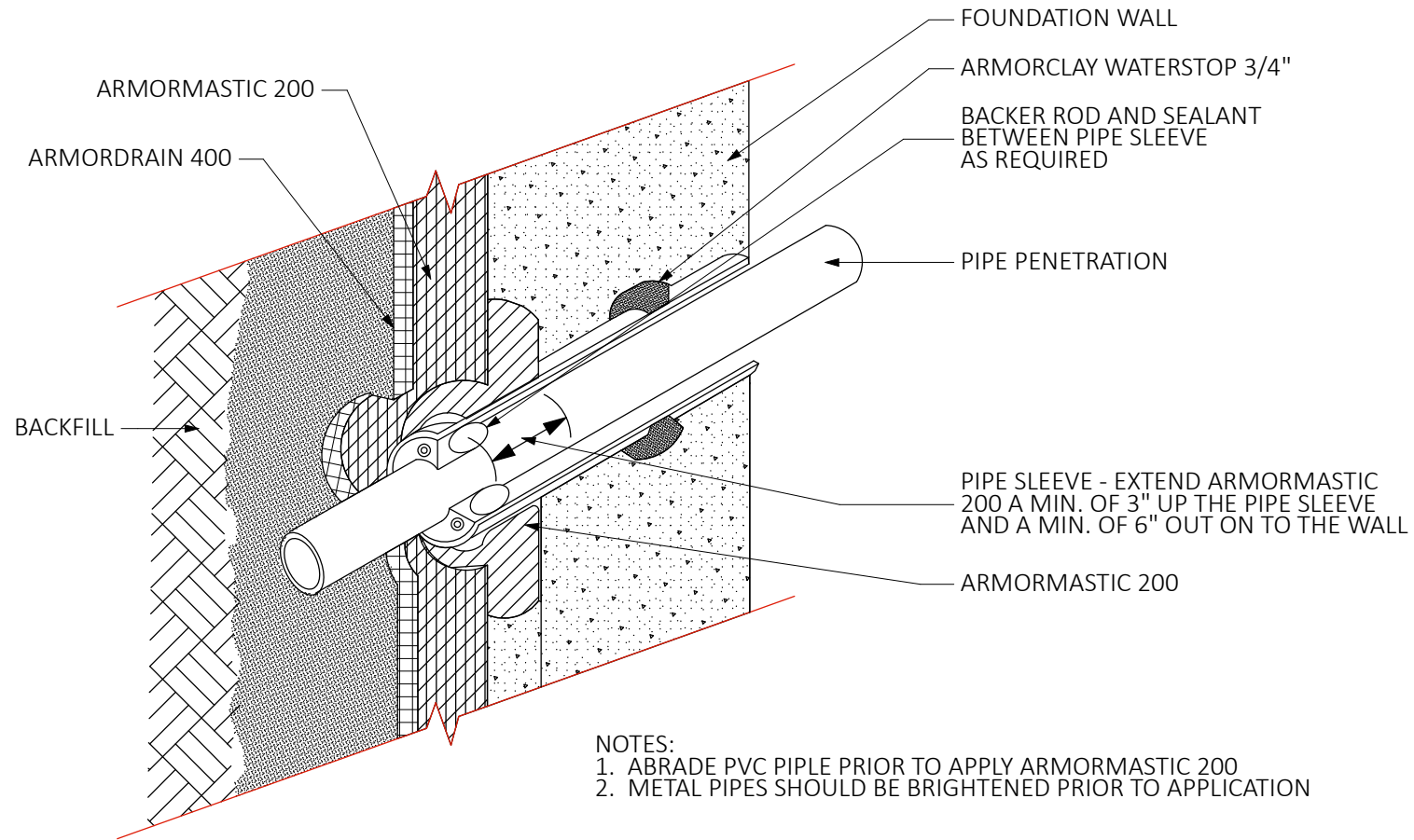

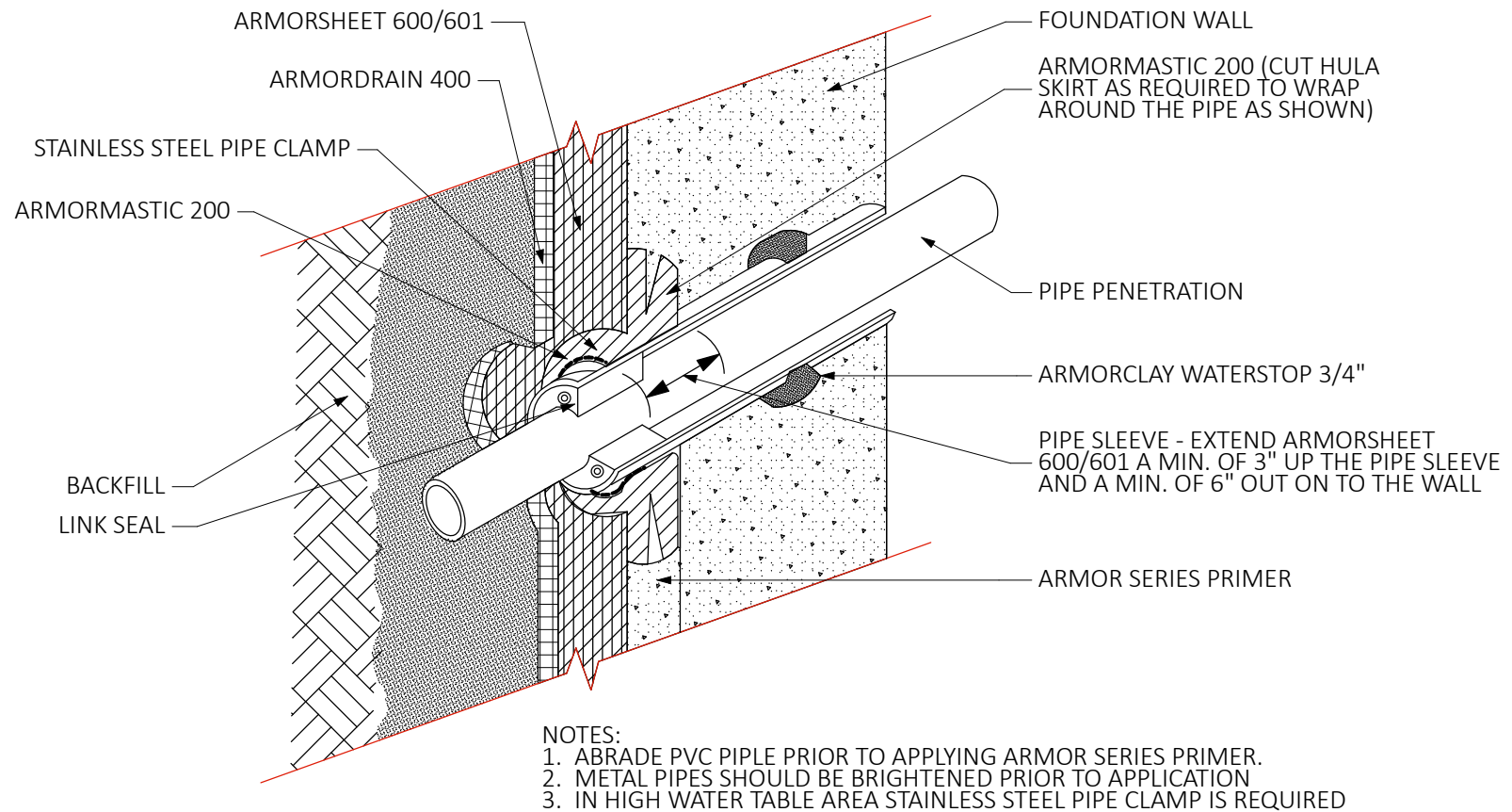

600 / 8G

PIPE SLEEVE WITH SHEET FLASHINGS & LINK SEAL

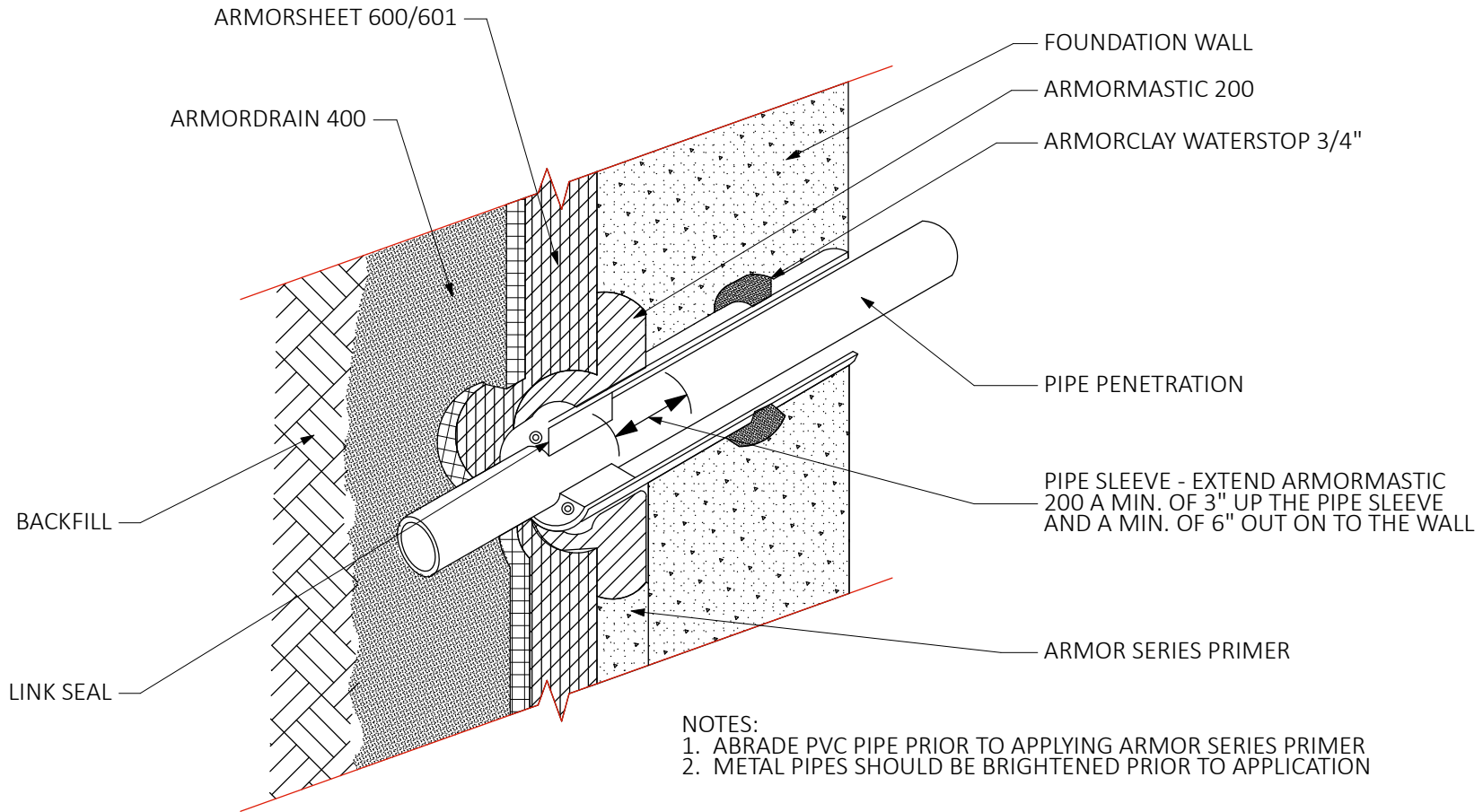

600 / 8H

PIPE SLEEVE WITH LIQUID FLASHINGS & LINK SEAL

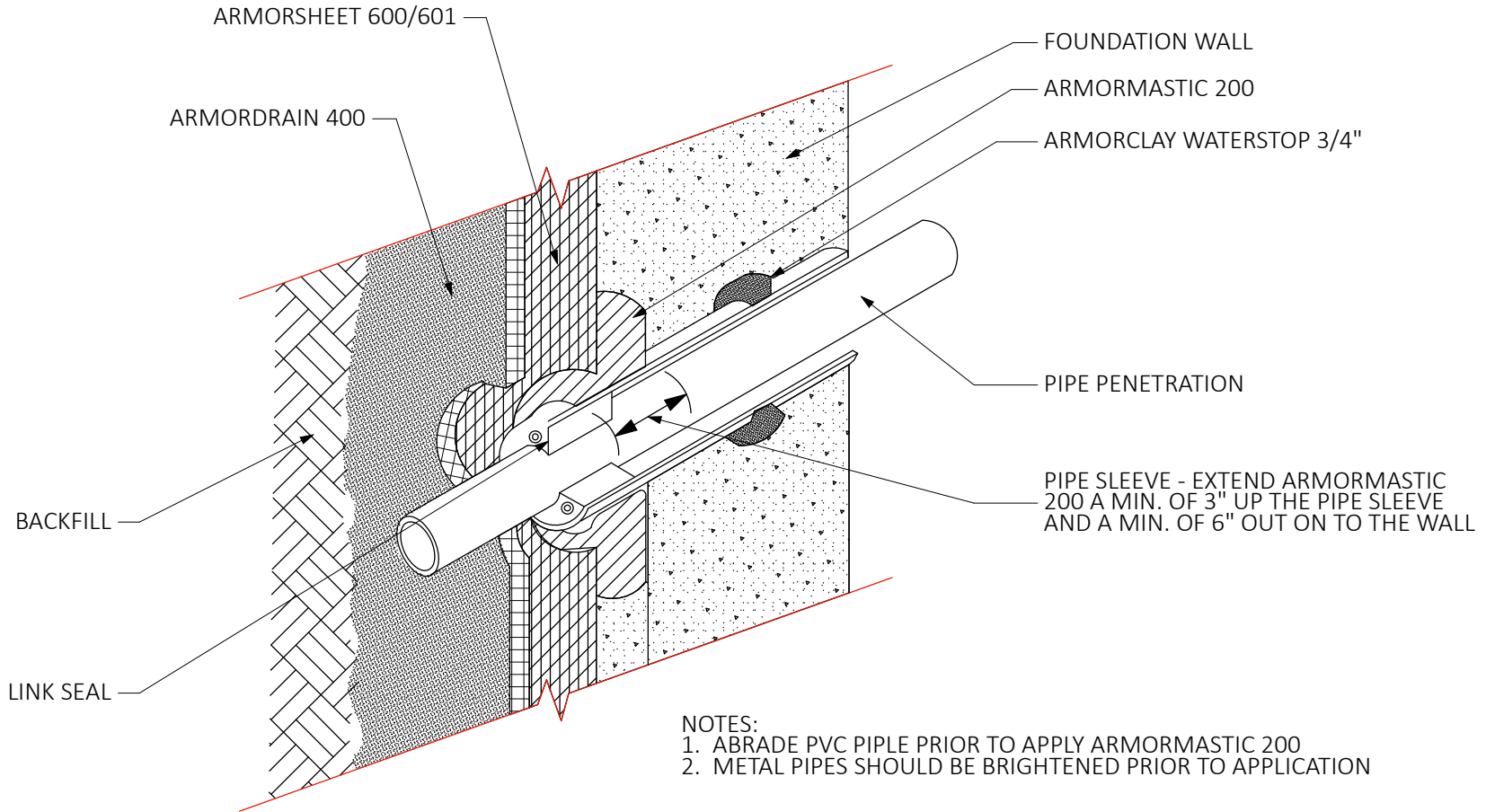

600 / 8H

PIPE SLEEVE WITH LIQUID FLASHINGS & LINK SEAL

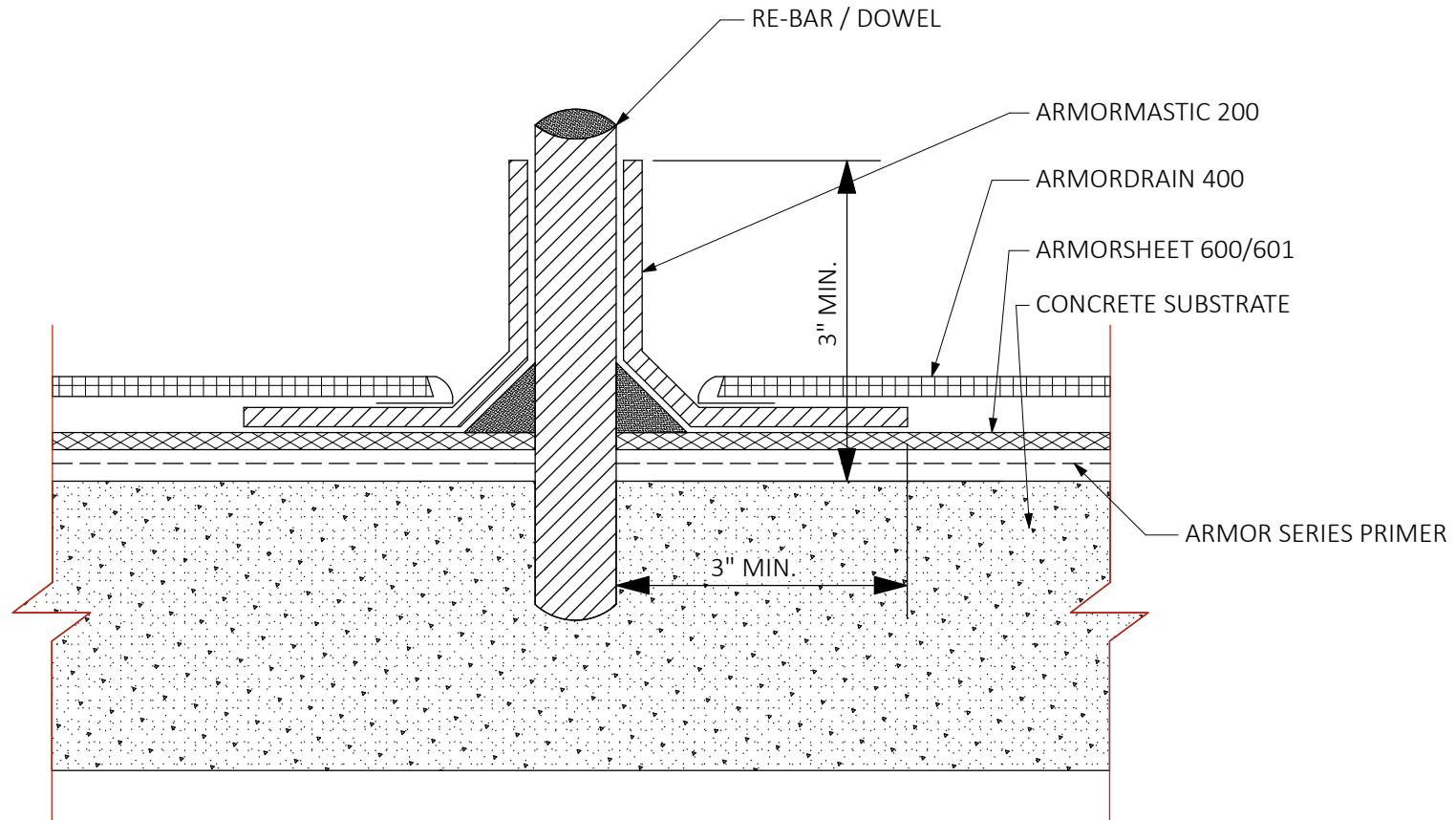

NOTES:

1. USE WIRE BRUSH TO REMOVE OXIDATION FROM STEEL
2. SEAL AROUND PENETRATION WITH ARMORMASTIC 200
3. APPLY ARMORMASTIC 200 AT 90 MILS

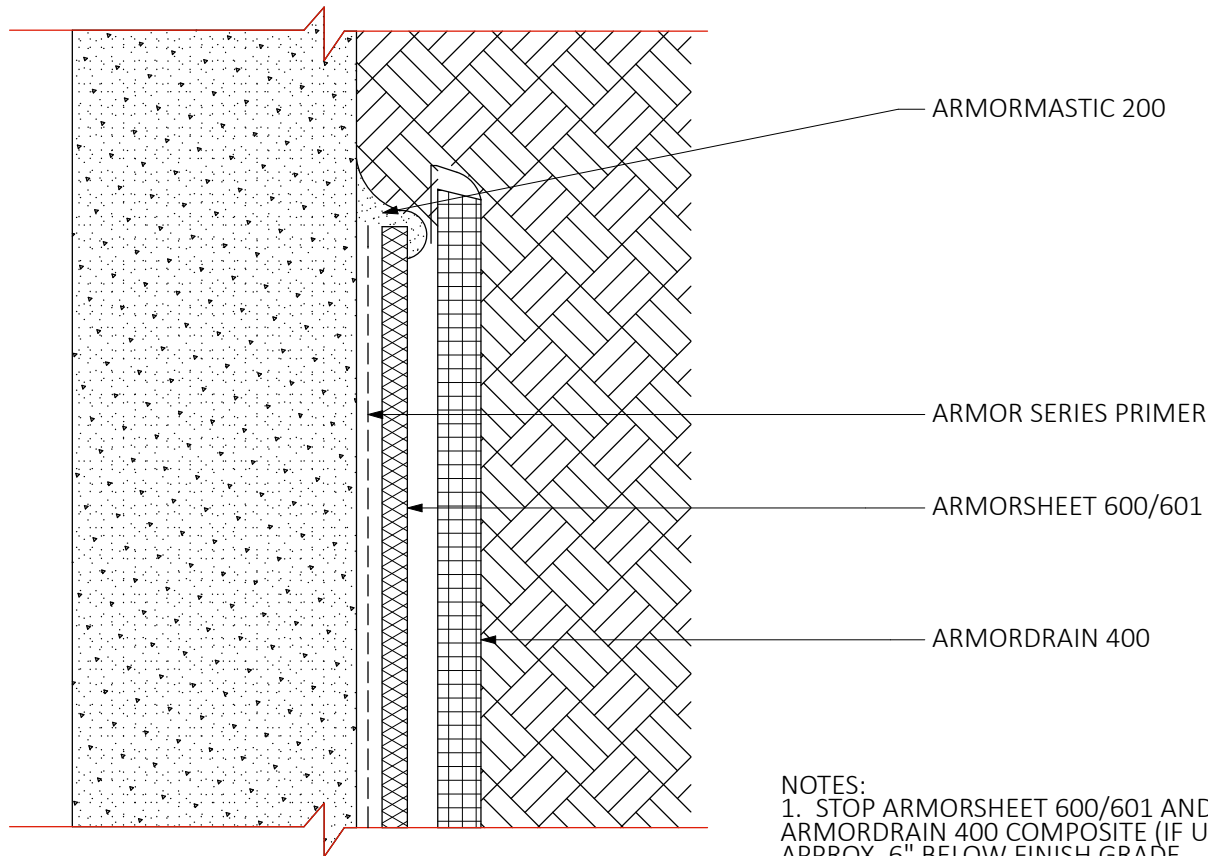

- NOTES:
1. STOP ARMORSHEET 600/601 AND ARMORDRAIN 400 COMPOSITE (IF USED) APPROX. 6" BELOW FINISH GRADE
2. IF ARMORSHEET 600/601 EXTENDS ABOVE FINAL GRADE, COUNTERFLASHING MUST BE PROVIDED FOR MEMBRANE & DRAINAGE TERMINATION AND PROTECTION.

600 / 9A

VERTICAL TERMINATION

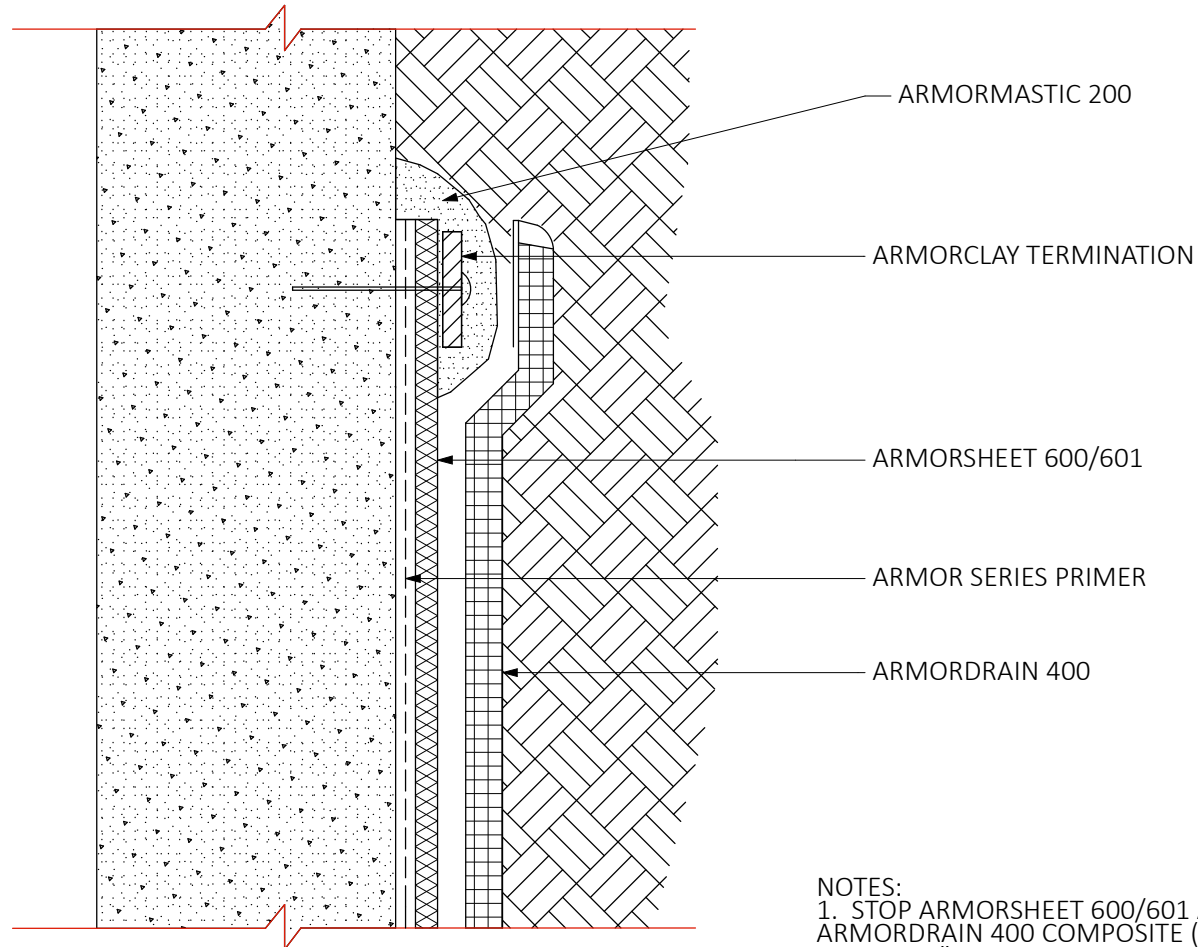

- NOTES:
1. STOP ARMORSHEET 600/601 AND ARMORDRAIN 400 COMPOSITE (IF USED) APPROX. 6" BELOW FINISH GRADE
2. IF ARMORSHEET 600/601 EXTENDS ABOVE FINAL GRADE, COUNTERFLASHING MUST BE PROVIDED FOR MEMBRANE & DRAINAGE TERMINATION AND PROTECTION.

600 / 9B

SURFACE MOUNTED TERMINATION BAR

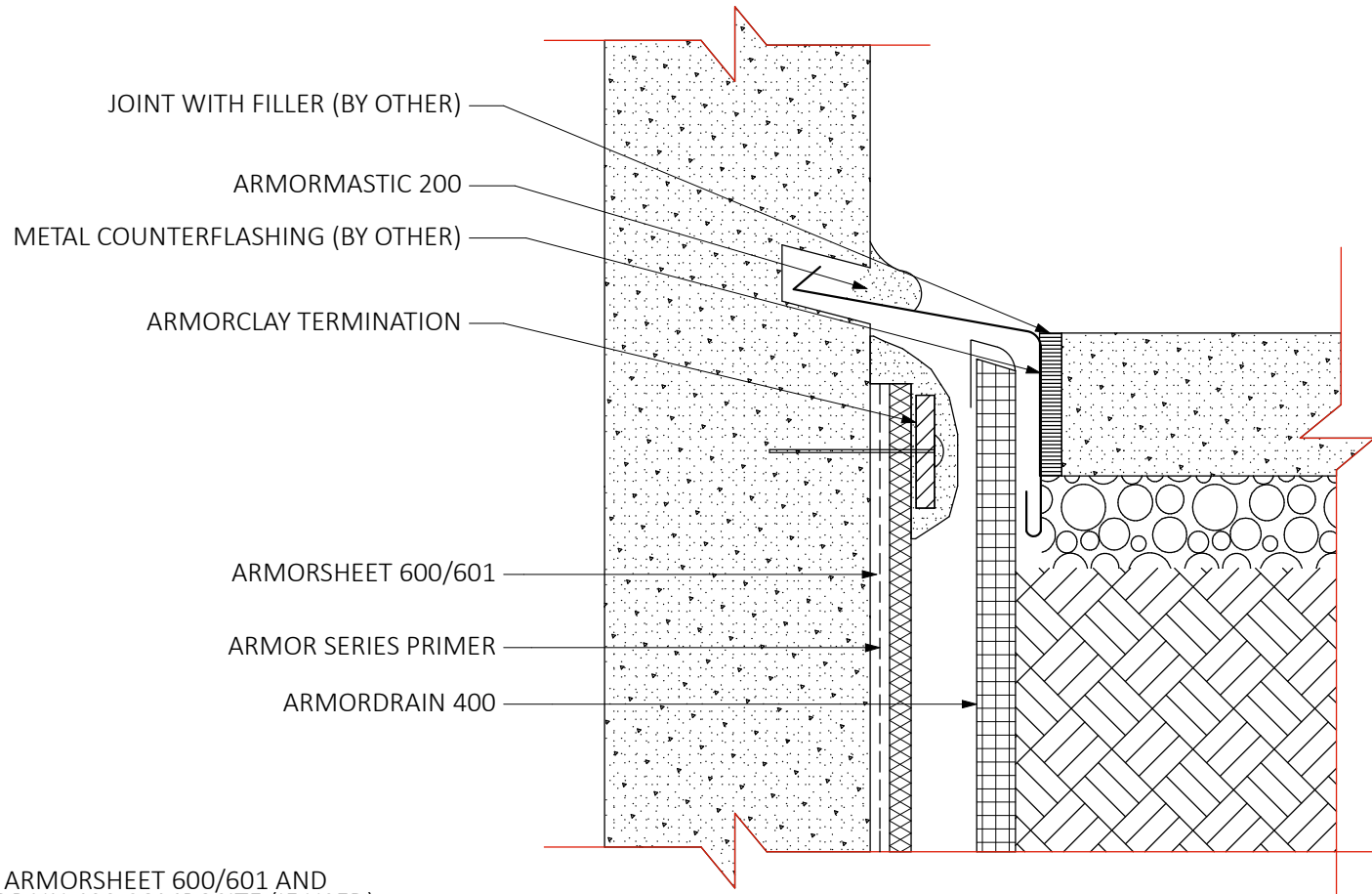

NOTES:
1. STOP ARMORSHEET 600/601 AND
ARMORDRAIN 400 COMPOSITE (IF USED)
APPROX. 6" BELOW FINISH GRADE
2. IF ARMORSHEET 600/601 EXTENDS ABOVE
FINAL GRADE, COUNTERFLASHING MUST BE
PROVIDED FOR MEMBRANE & DRAINAGE
TERMINATION AND PROTECTION.

600 / 9C

VERTICAL TERMINATION WITH COUNTERFLASHING

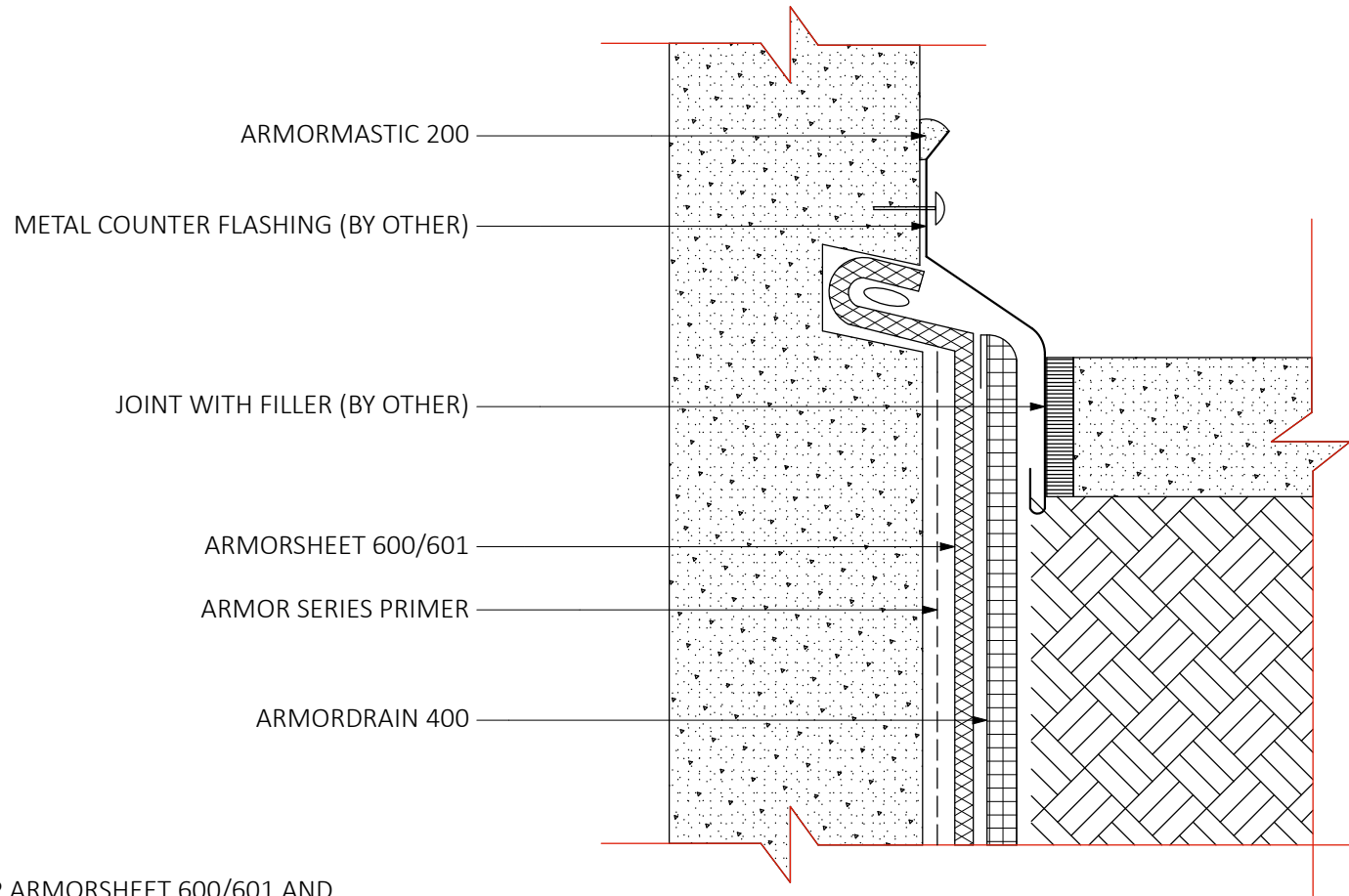

NOTES:

- 1. STOP ARMORSHEET 600/601 AND ARMORDRAIN 400 COMPOSITE (IF USED) APPROX. 6" BELOW FINISH GRADE
- 2. IF ARMORSHEET 600/601 EXTENDS ABOVE FINAL GRADE, COUNTERFLASHING MUST BE PROVIDED FOR MEMBRANE & DRAINAGE TERMINATION AND PROTECTION.

600 / 9D

SURFACE MOUNTED COUNTERFLASHING

- NOTES:
1. APPLY ARMOR SERIES PRIMER
TO ENTIRE SURFACE AREA
2. APPLY ARMORSHEET 600/601
TO ENTIRE SURFACE AREA
3. INSTALL ARMORDRAIN 400

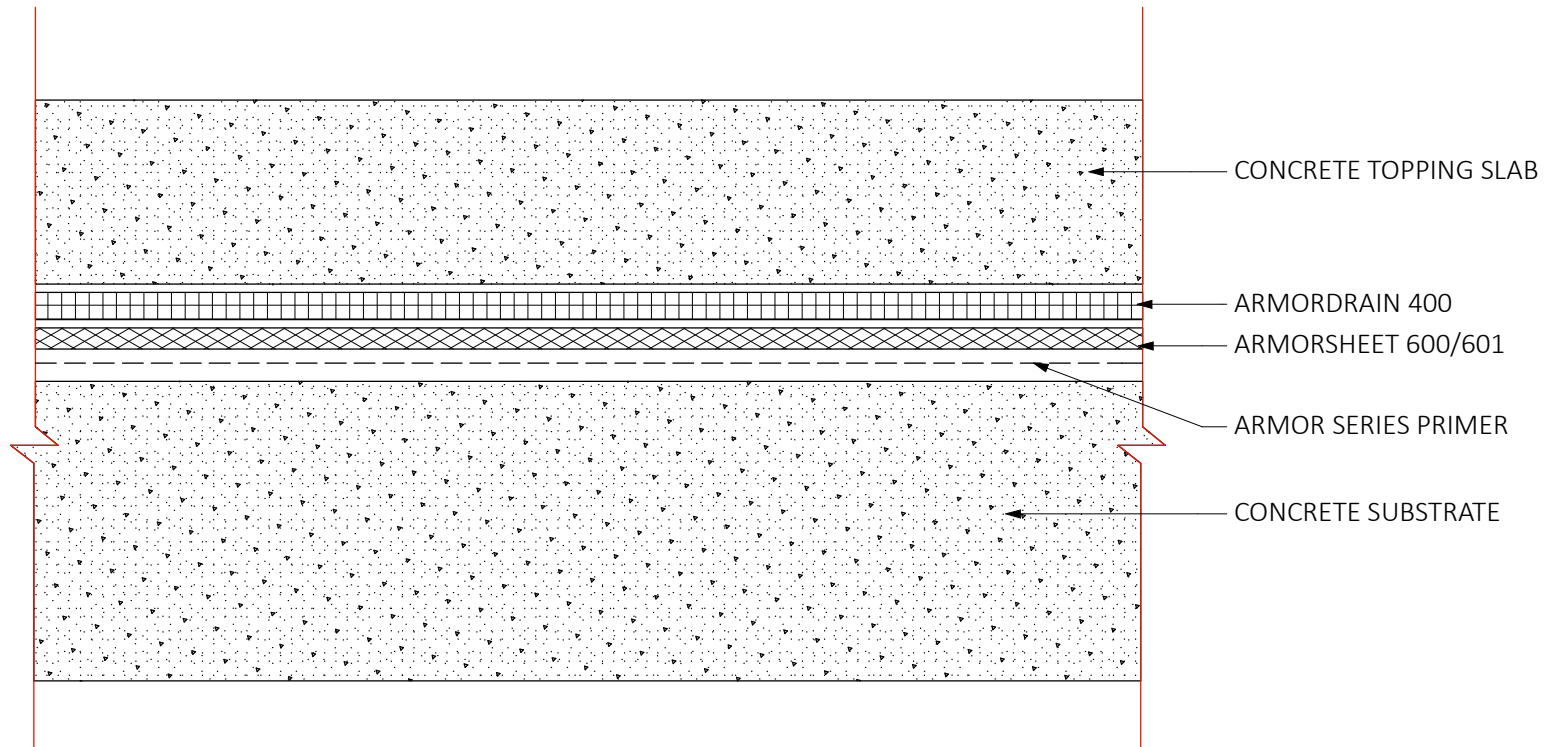

600 / 10A

SPLIT SLAB DECK



- NOTES:
1. APPLY ARMOR SERIES PRIMER
TO ENTIRE SURFACE AREA
2. APPLY ARMORSHEET 600/601
TO ENTIRE SURFACE AREA
3. INSTALL ARMORDRAIN 400

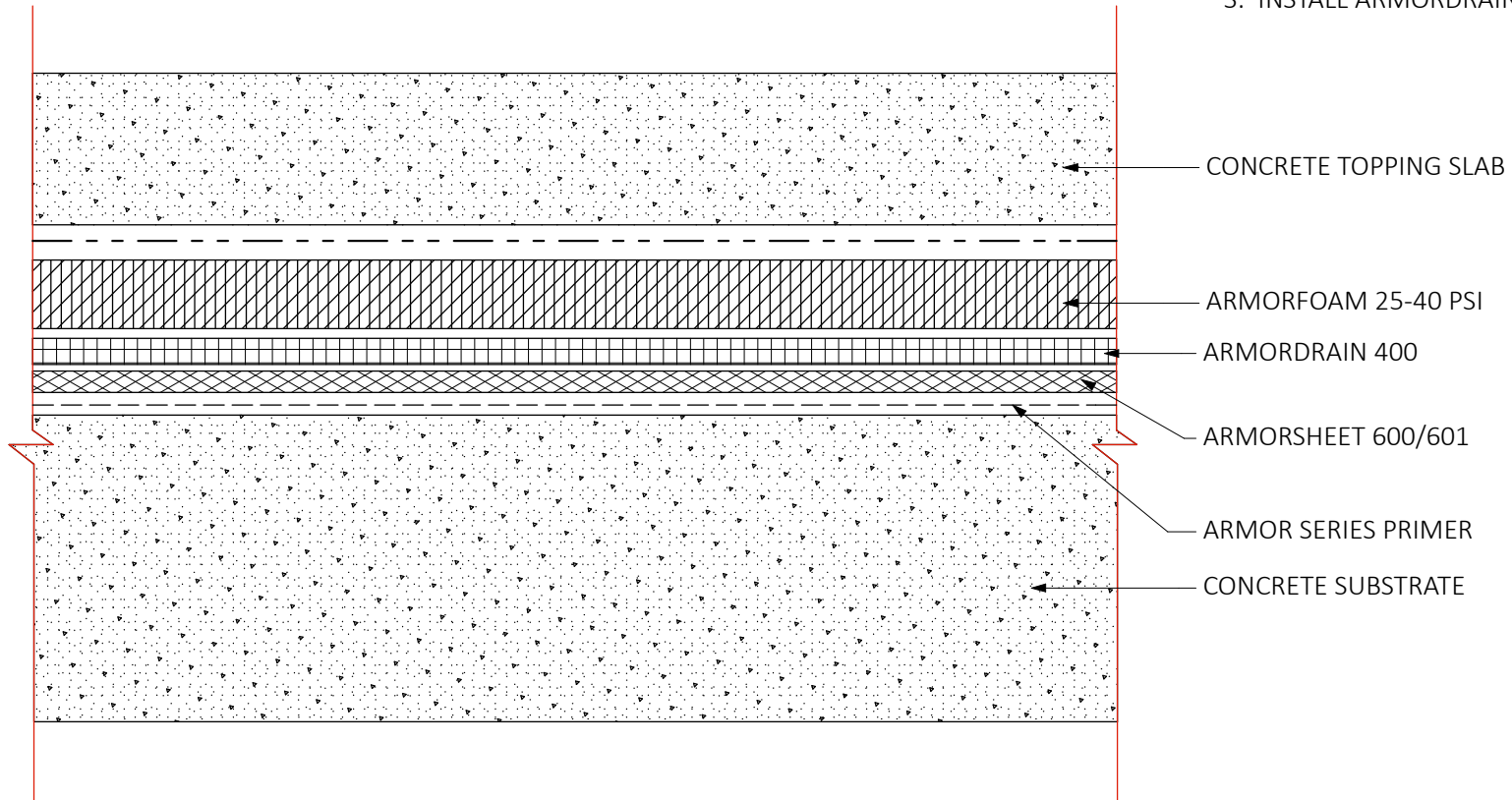

600 / 10B

INSULATED PLAZA DECK



- NOTES:
1. APPLY ARMOR SERIES PRIMER
TO ENTIRE SURFACE AREA
2. APPLY ARMORSHEET 600/601
TO ENTIRE SURFACE AREA
3. INSTALL ARMORDRAIN 400

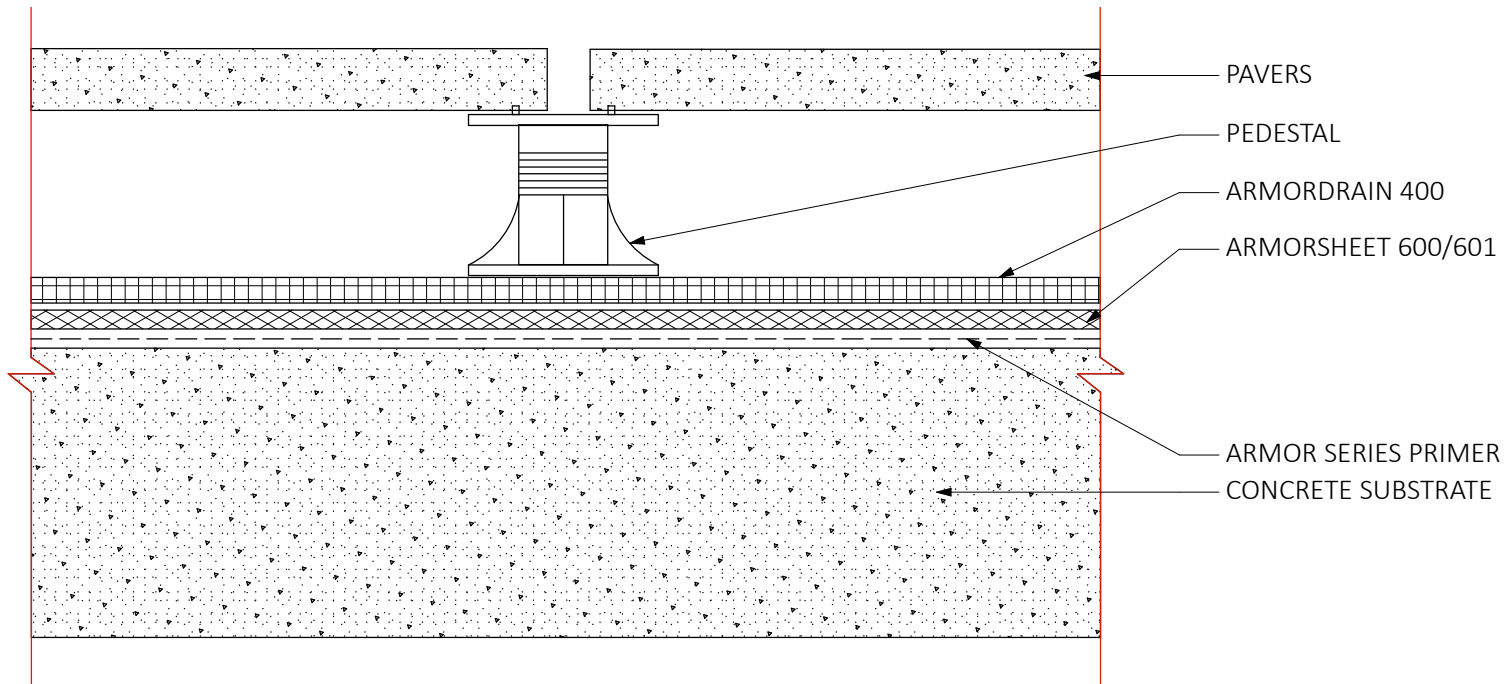

600 / 10C

PAVER PLAZA DECK



**WATERPROOFING &
BUILDING PRODUCTS**



- NOTES:
1. APPLY ARMORSHEET 600/601
TO ENTIRE SURFACE AREA
2. INSTALL ARMORDRAIN 400
3. IF CERAMIC TILE IS USED CONSULT
TILE COUNCIL OF AMERICA

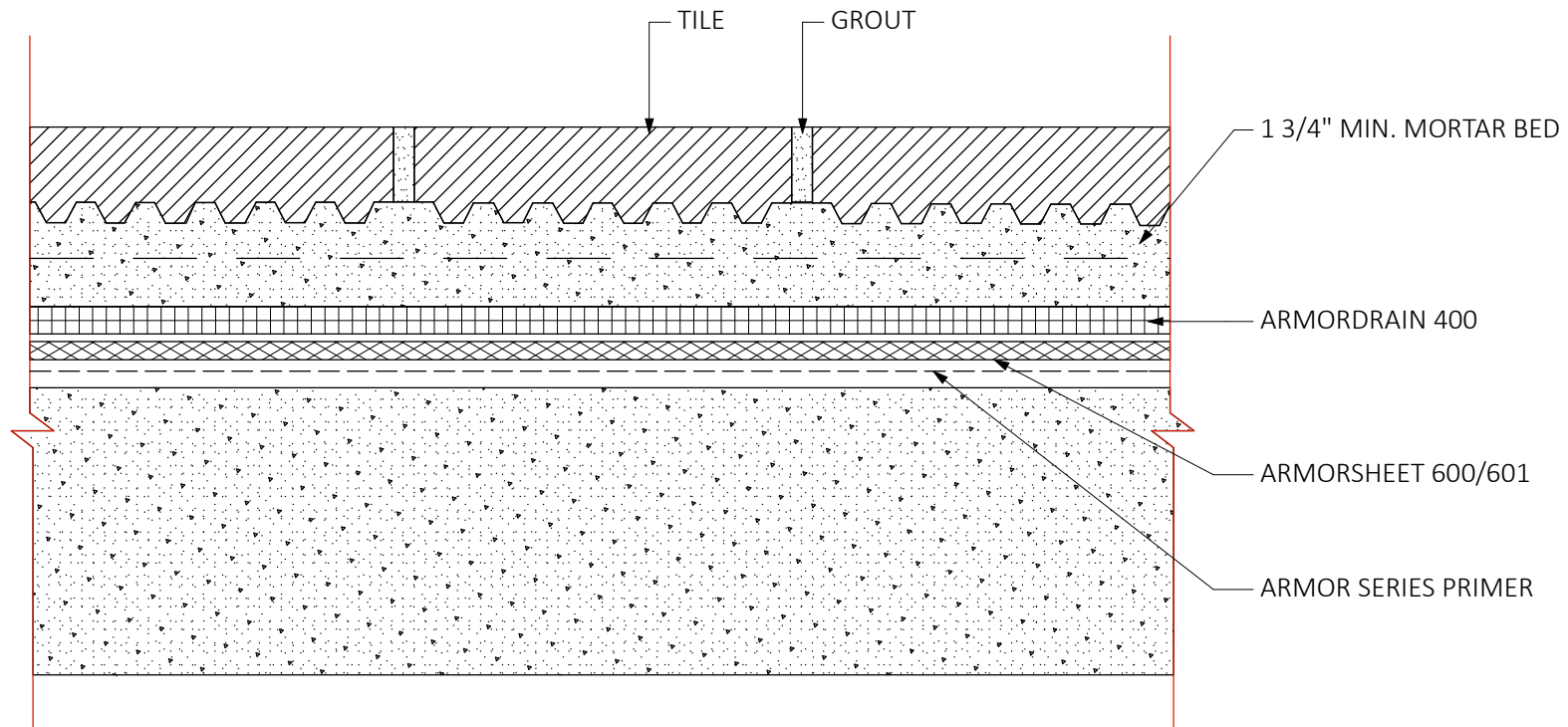

600 / 10D

MORTAR BED WITH PAVER PLAZA DECK



**WATERPROOFING &
BUILDING PRODUCTS**

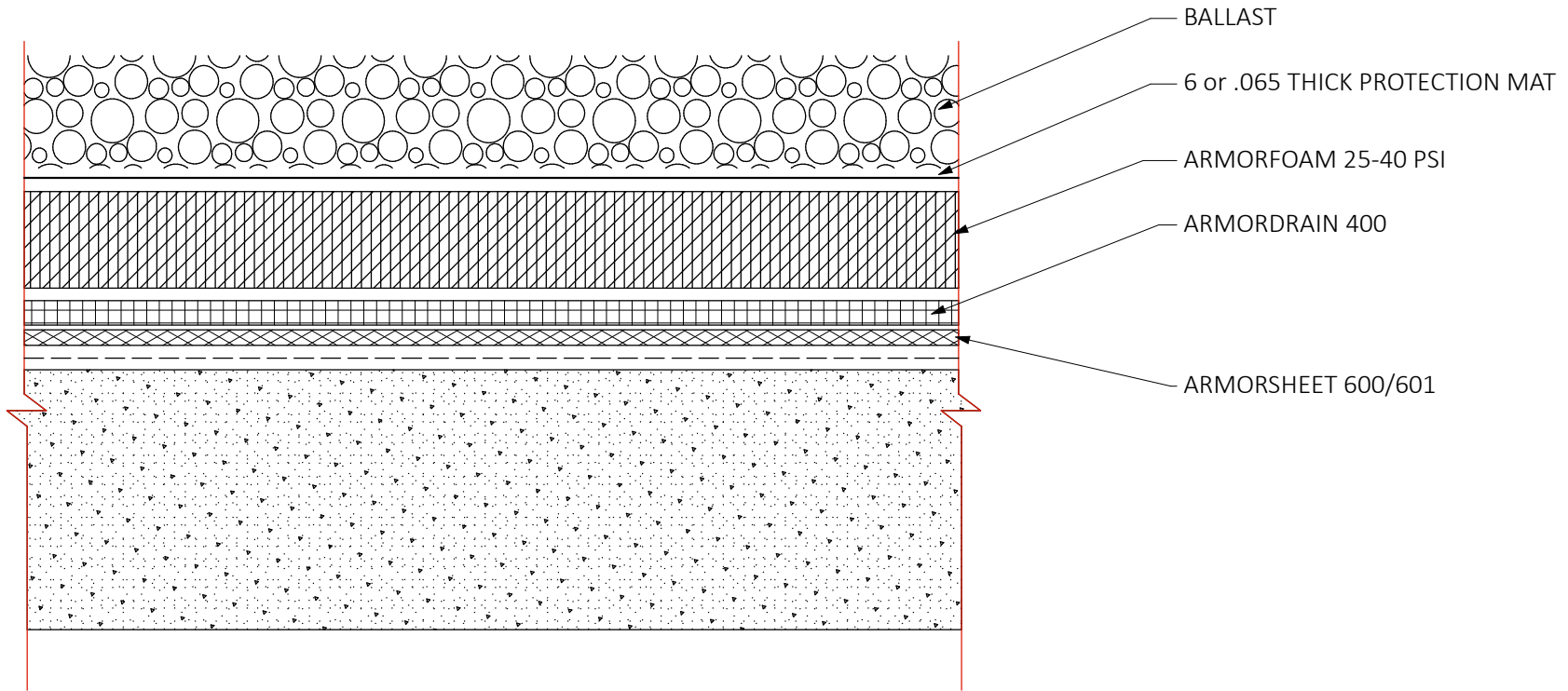

600 / 10E

INSULATE BALLAST ROOF DECK

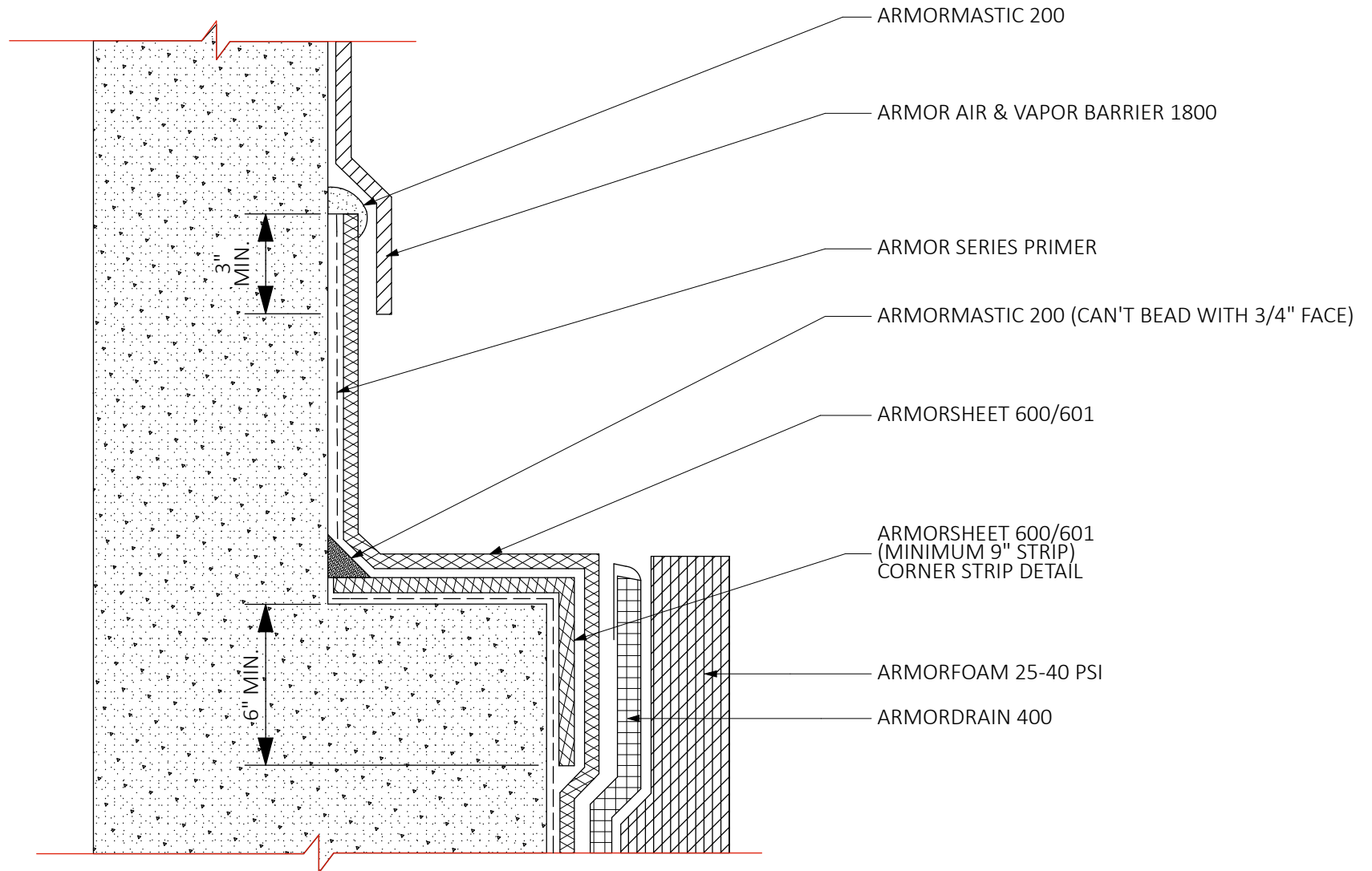

600 / 11A

**ARMORSHEET 600/601 TO AVB
TIE-IN AT BRICK LEDGE**

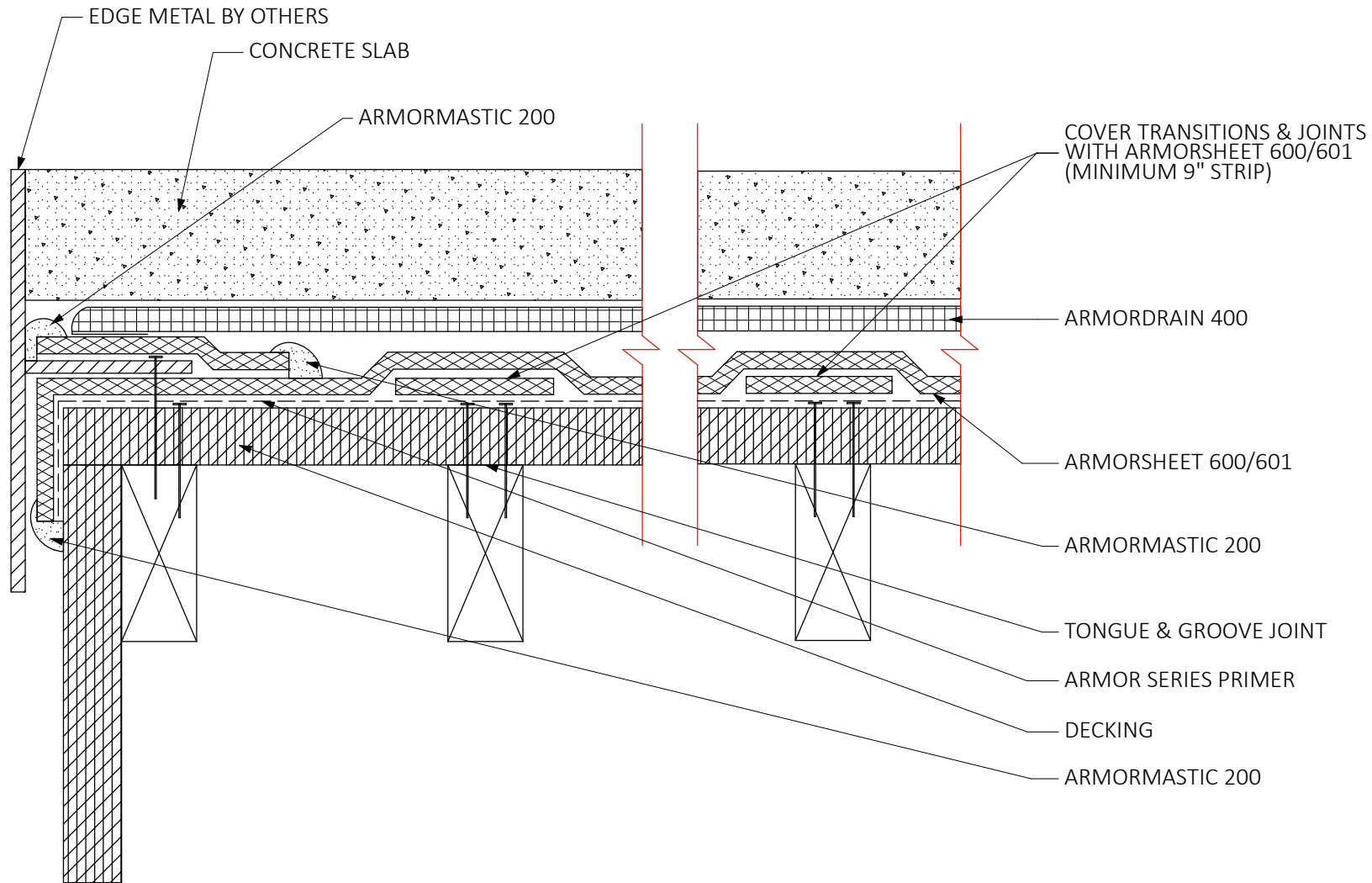

600 / 12A

WOOD DECKING EDGE CONDITION

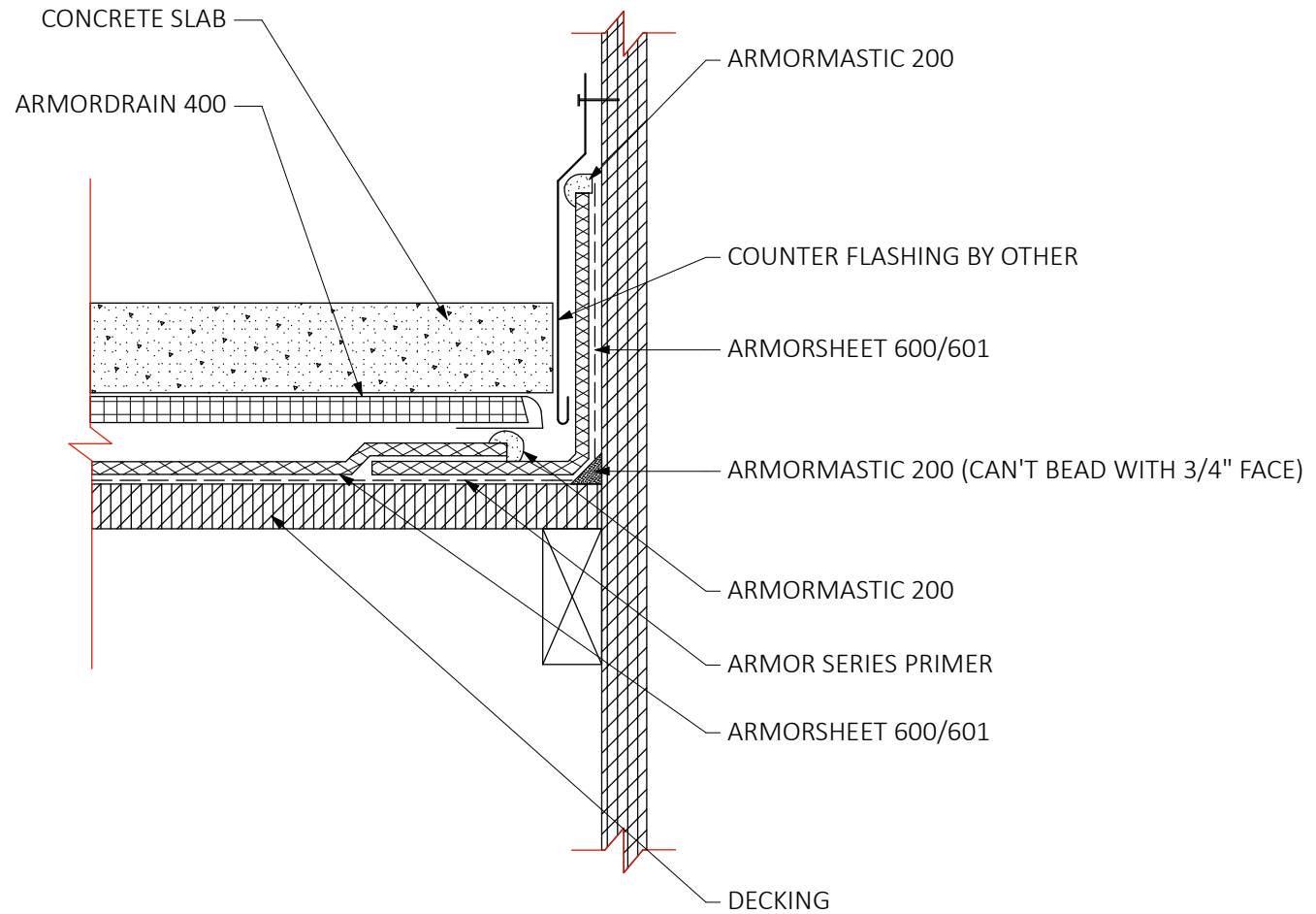

600 / 12B

WOOD DECKING WALL CONDITION

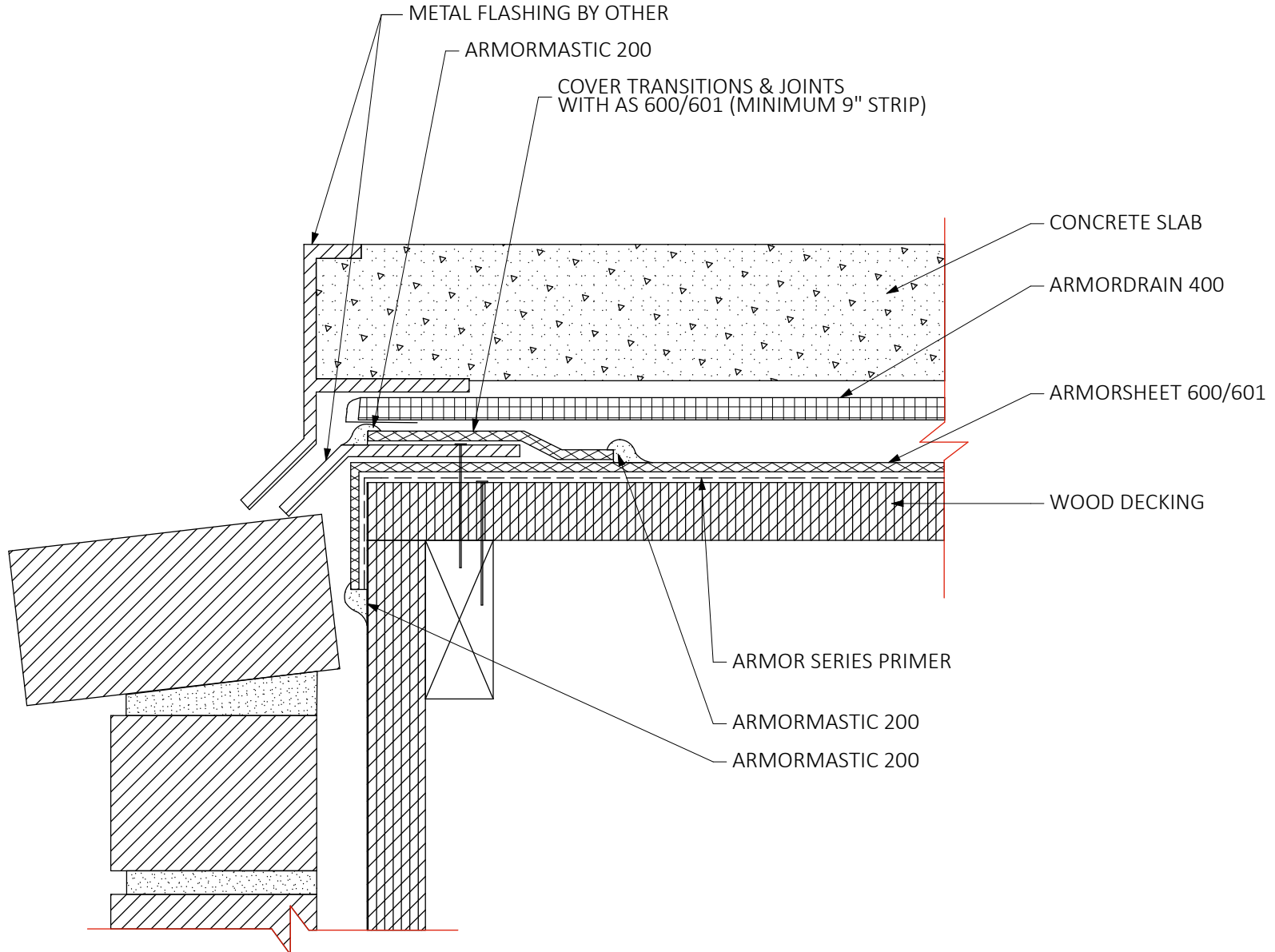

600 / 12C

**ARMORSHEET 600/601
EDGE DETAIL AT BRICK**

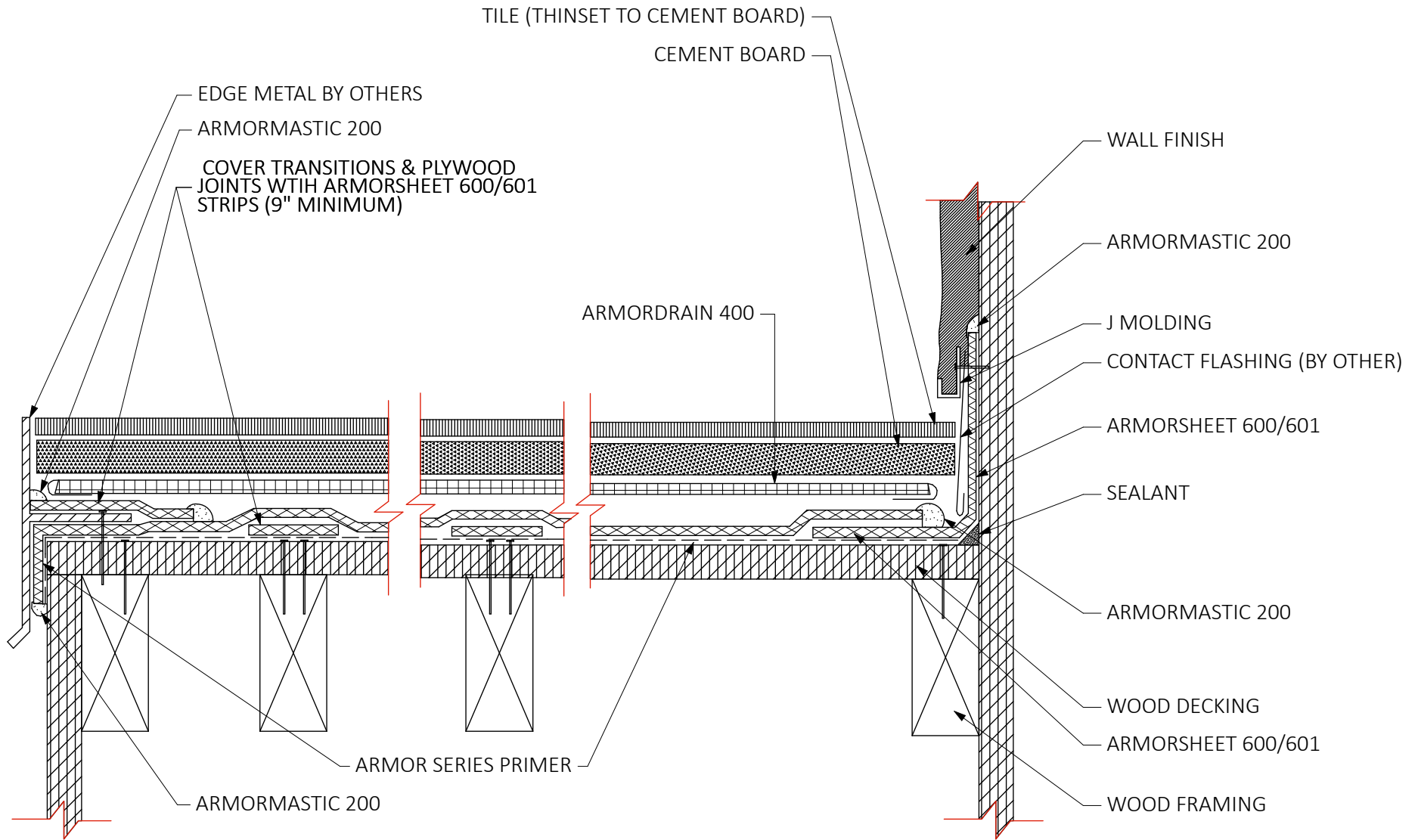

600 / 12D

PLYWOOD DECKS WITH TILE



WATERPROOFING & BUILDING PRODUCTS

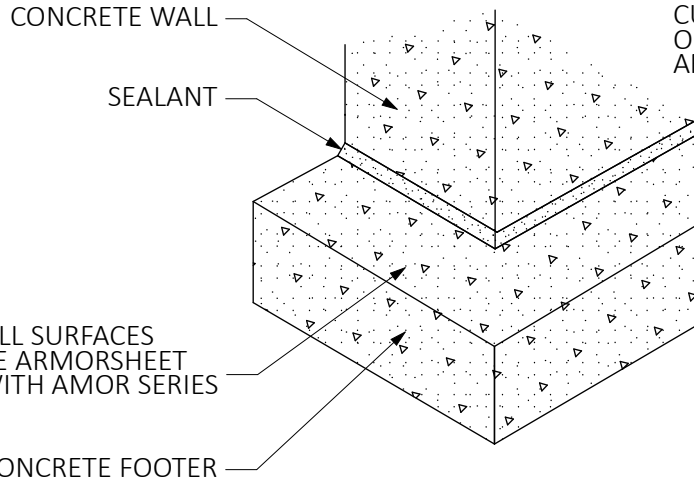

STEP #1

CUT & FOLD FIRST PIECE OF ARMORSHEET 600/601 AROUND CORNER ON FOOTING

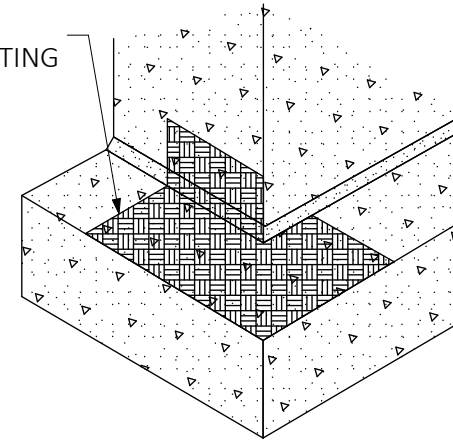

STEP #2

INSTALL ARMORSHEET 600/601 ON WALL OVER DETAIL STRIPS

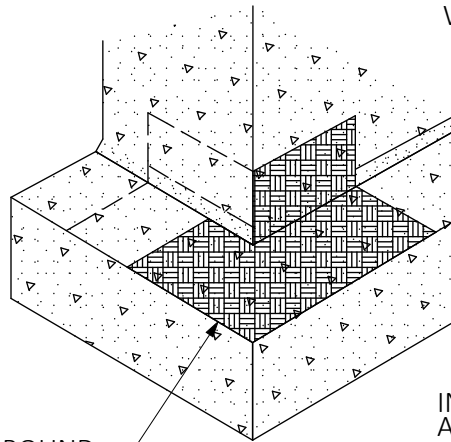

CUT & FOLD SECOND PIECE OF ARMORSHEET 600/601 AROUND CORNER ON FOOTING COVERING THE FIRST SECTION

STEP #3

INSTALL VERTICAL 9" STRIP OF ARMORSHEET 600/601 AT CORNER COVERING OVER THE PREVIOUS 2 SECTIONS (HEIGHT VARIES PER JOB)

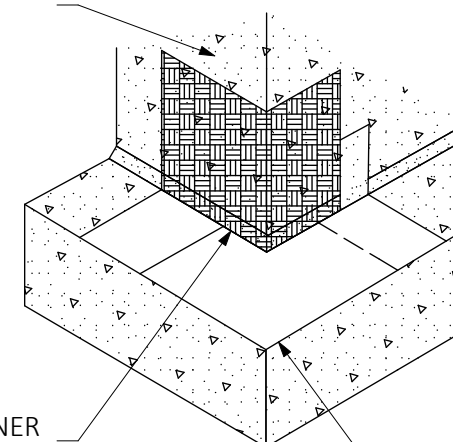

INSTALL ARMORMASTIC 200 AT TERMINATIONS

STEP #4

600 / 15A-1

**ARMORSHEET 600/601
WALL / FOOTING / OUTSIDE CORNER DETAIL**

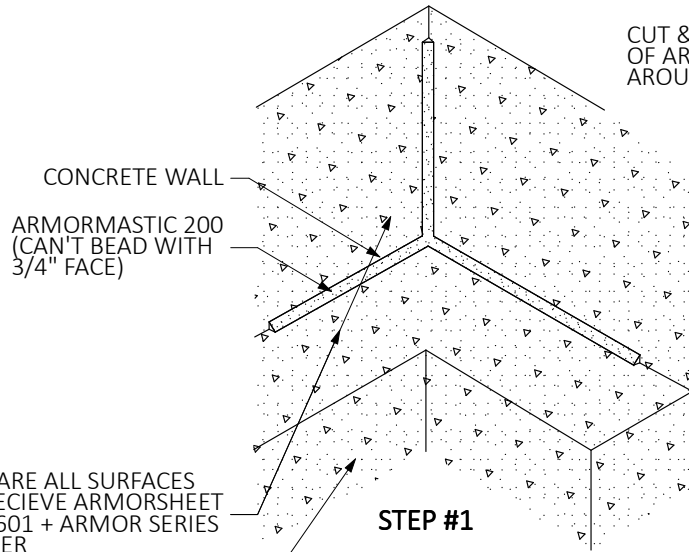

CUT & FOLD FIRST PIECE OF ARMORSHEET 600/601 AROUND CORNER ON FOOTING

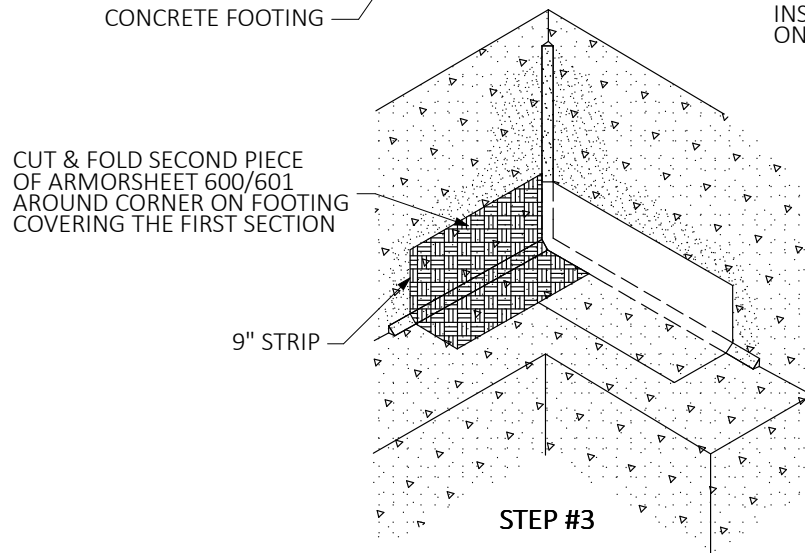
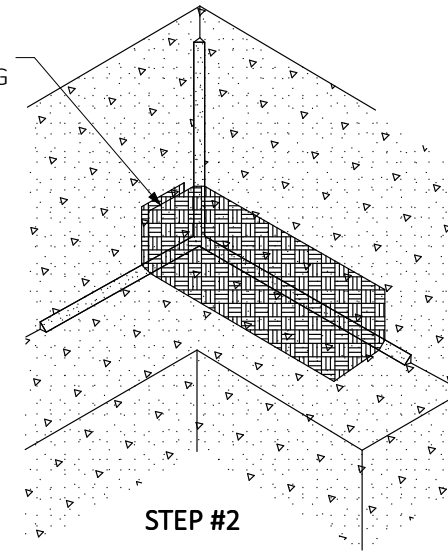

INSTALL ARMORSHEET 600/601 ON WALL OVER DETAIL STRIPS

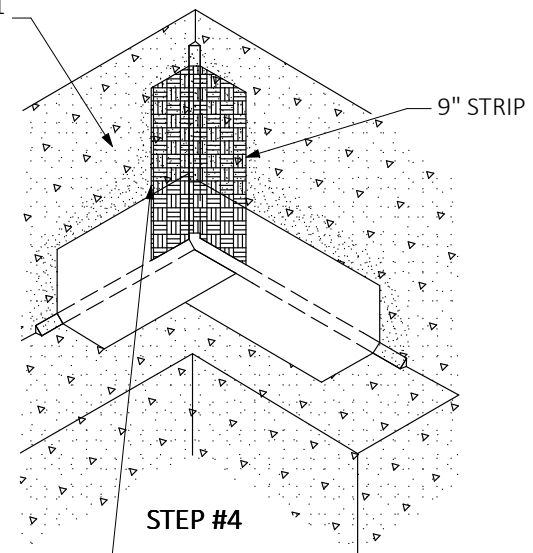

INSTALL VERTICAL 9" STRIP OF ARMORSHEET 600/601 AT CORNER COVERING OVER THE PREVIOUS 2 SECTIONS (HEIGHT VARIES PER JOB)

600 / 15A.2

ARMORSHEET 600/601
WALL / FOOTING / INSIDE CORNER DETAIL



**WATERPROOFING &
BUILDING PRODUCTS**

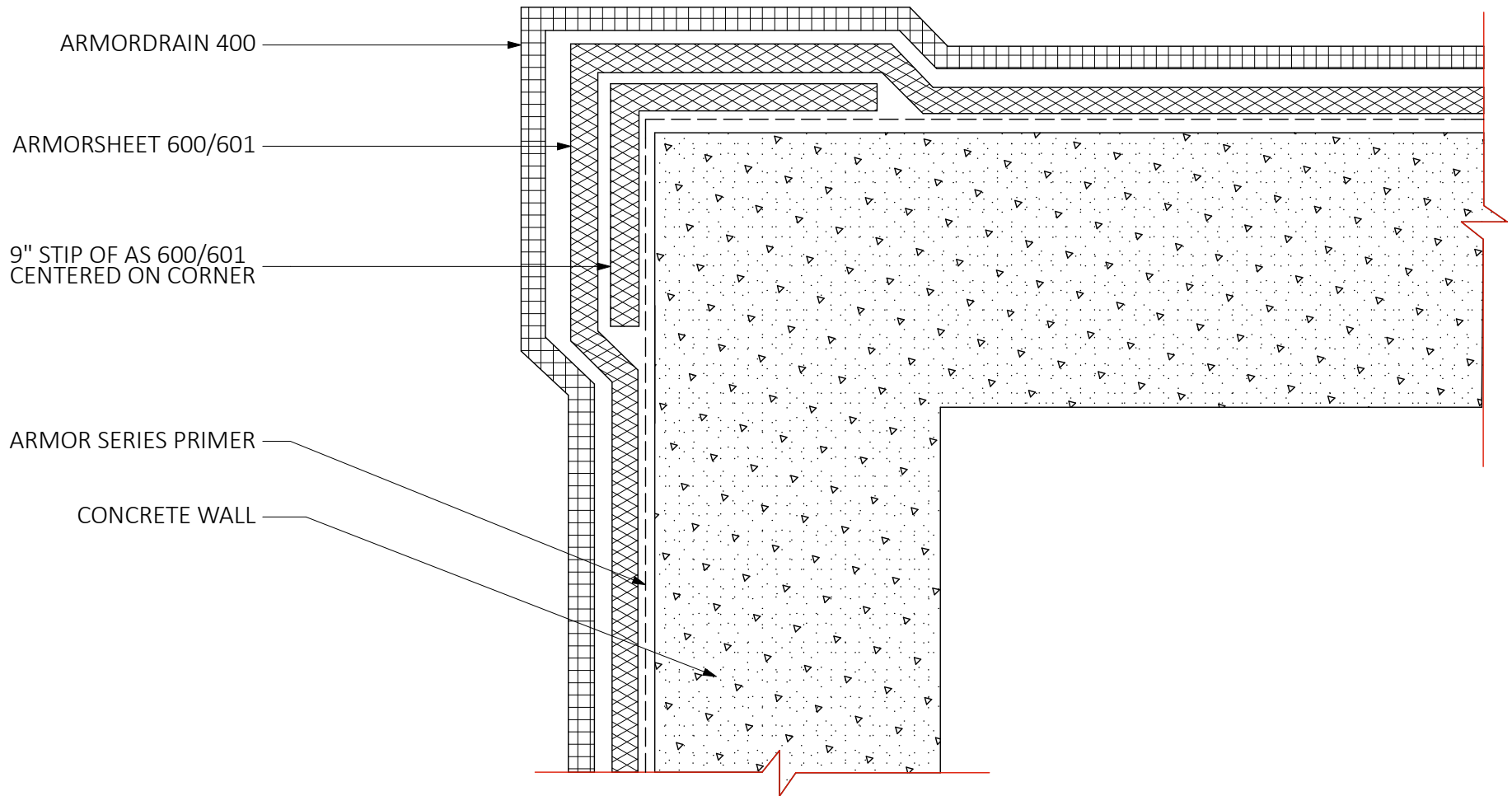

600 / 15B

VERTICAL OUTSIDE CORNER



**WATERPROOFING &
BUILDING PRODUCTS**

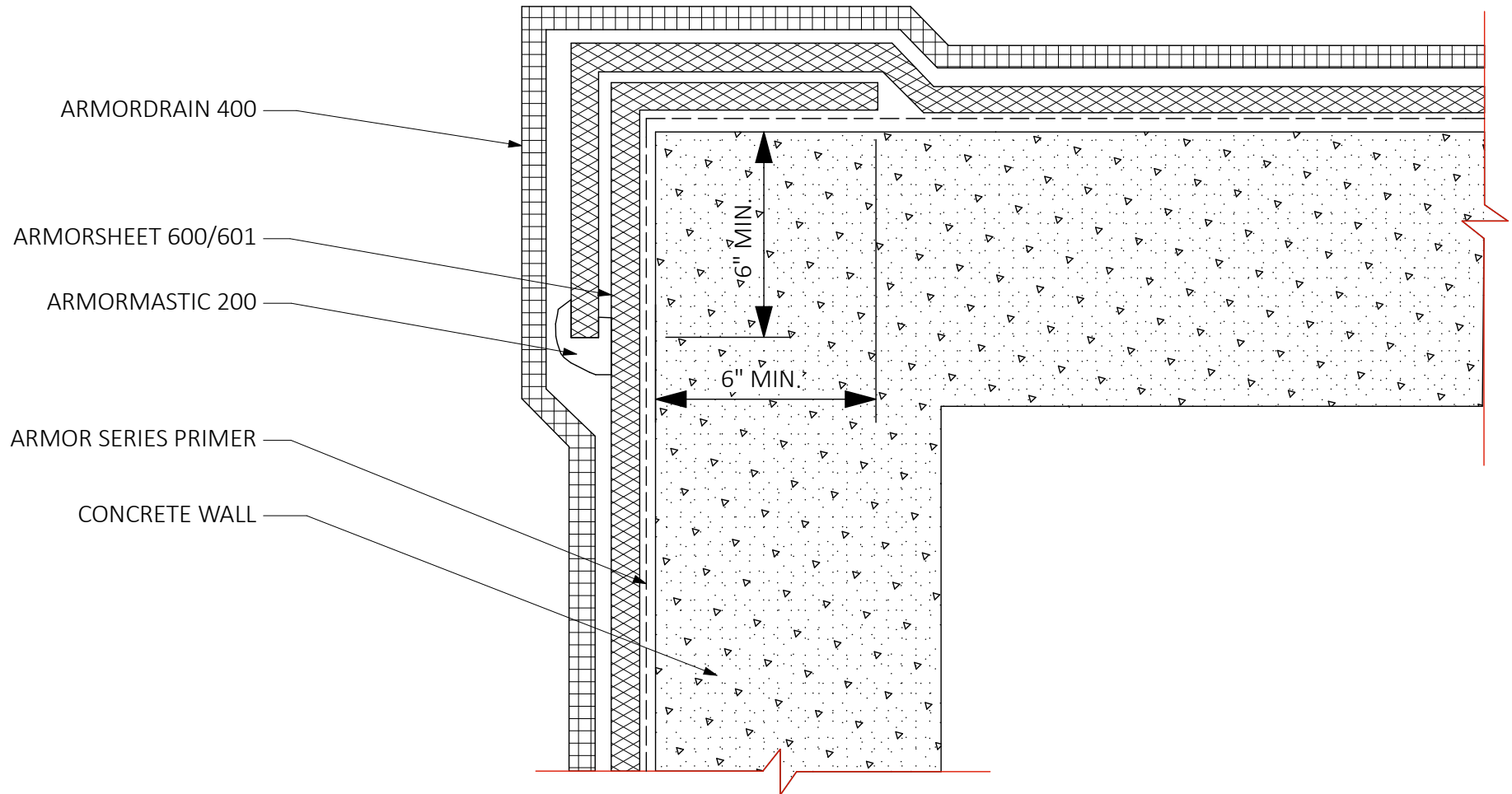

600 / 15C

VERTICAL OUTSIDE CORNER



**WATERPROOFING &
BUILDING PRODUCTS**

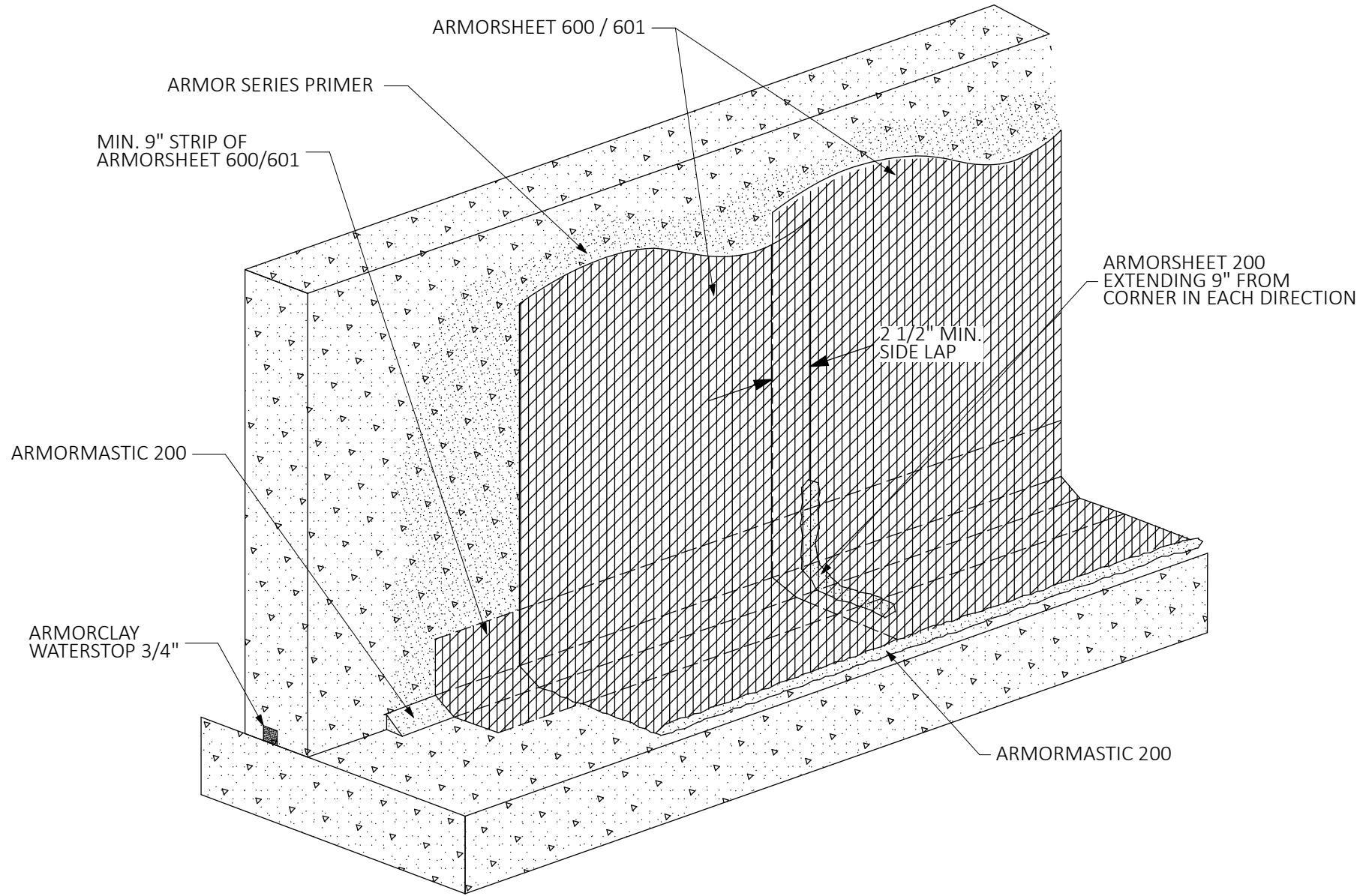

600 / 15D

FOOTING CROSS SECTION

NOTES:

1. 180 DEGREES FAHRENHEIT MAX. TEMPERATURE
2. LIQUID SEAL MUST BE IN CONTACT WITH FLASHING & DECK MEMBRANES (TYPICAL)
3. POCKET TO BE A MIN. OF 1" FROM ANY PENETRATION ON ANY SIDE
4. LIQUID SEAL MUST COMPLETELY FILL POCKET TO PREVENT ANY PONDING OF WATER
5. ALL FABRICATED MUST BE CONTINUOUS WITH ROUNDED CORNERS.
6. LIQUID SEAL TO BE A MIN. OF 2" DEEP
7. PITCH POCKET MAY BE ROUND

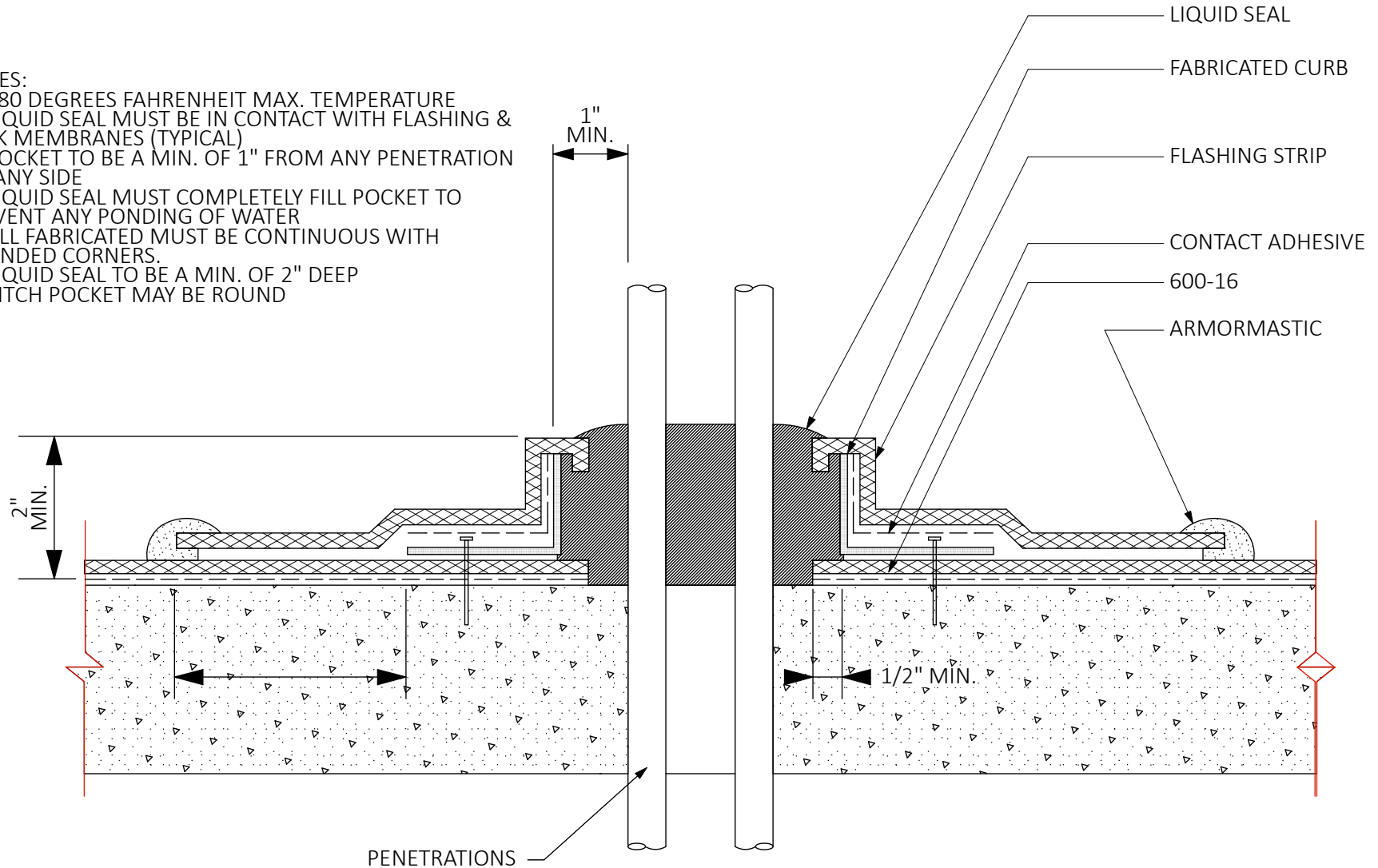

600 / 16

PITCH POCKET

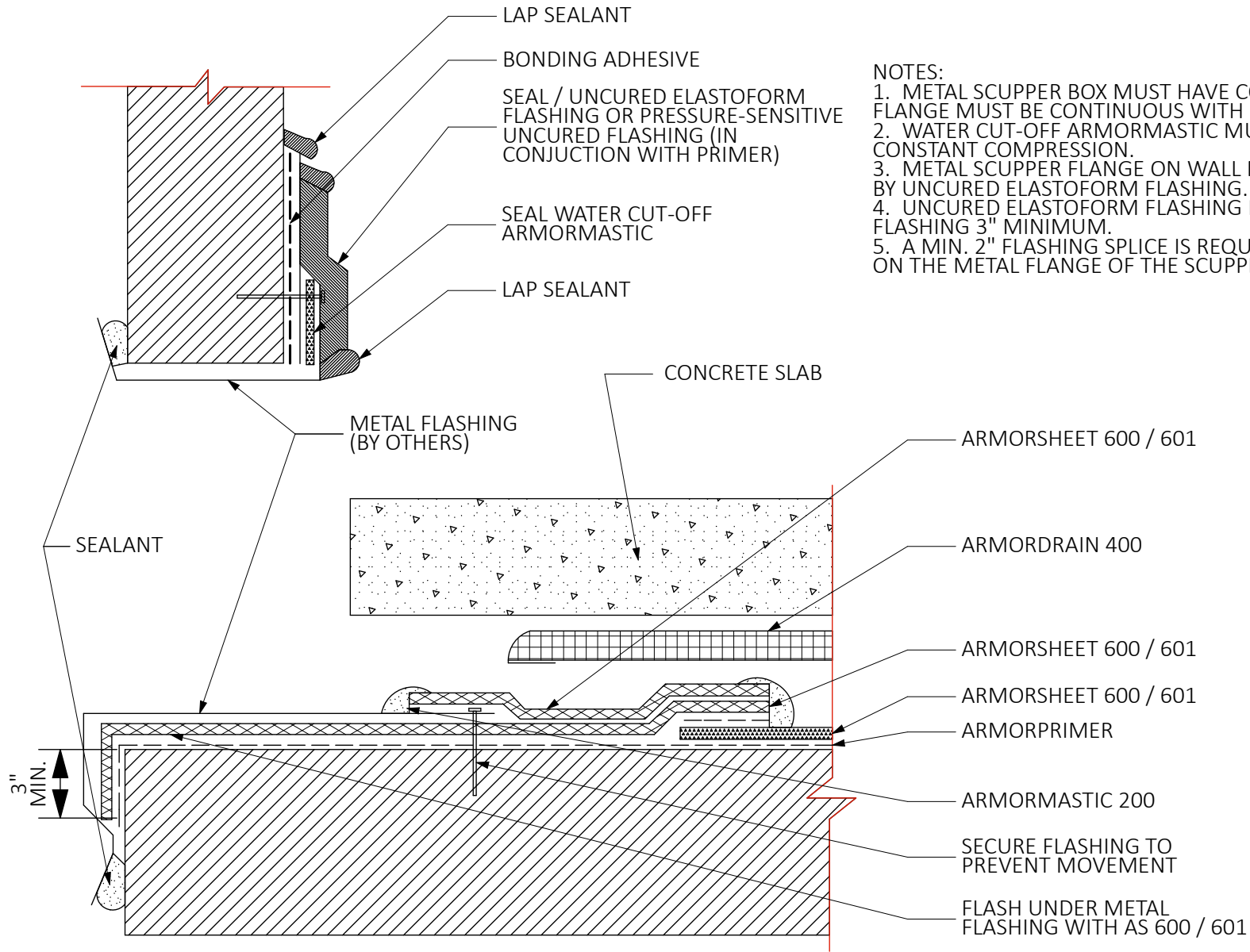

NOTES:

1. METAL SCUPPER BOX MUST HAVE CONTINUOUS SIDES, METAL FLANGE MUST BE CONTINUOUS WITH ROUND CORNERS.
2. WATER CUT-OFF ARMORMASTIC MUST BE HELD UNDER CONSTANT COMPRESSION.
3. METAL SCUPPER FLANGE ON WALL MUST BE TOTALLY COVERED BY UNCURED ELASTOFORM FLASHING.
4. UNCURED ELASTOFORM FLASHING MUST OVERLAP WALL FLASHING 3" MINIMUM.
5. A MIN. 2" FLASHING SPLICE IS REQUIRED PAST THE NAIL HEAD ON THE METAL FLANGE OF THE SCUPPER.

600 / 18-A

OVERFLOW METAL SCUPPER